THE MORNING TRIBUNE.

Baseball news is read by every Coshocton county fan because it is accurate and complete.

COSHOCTON MORNING TRIBUNE

THE MORNING TRIBUNE.

Market and classified pages deliver the goods—every Progressive home in the county reads both

VOL VI: No. 266. The Paper That Prints The News FRIDAY MORNING, JULY 2, 1915. The Paper That Everybody Reads TWO CENTS

Young Girl Is Struck By Lightning As She Walks Through Field Near Home

Ethel Maston, 13, In Critical Condition At Her Home Near New Guilford--Slight Hope For Her Recovery--Was Climbing Through Wire Fence.

Ethel, the fourteen year old daughter of Mr. and Mrs. George Maston, of near New Guilford, was struck by lighting and perhaps fatally injured during the storm Thursday afternoon about two o'clock.

She and her four year old sister were out in a hayfield with their father on the Maston farm about a mile and a half southeast of New Guilford, when the storm broke. Mr. Maston told his daughters to go to the house.

When within a few hundred yards of the home, they came to a barbed wire fence and as Ethel, the older of the two children, was was climbing through, she was struck and fell unconscious. The little sister was also shocked but was not rendered unconscious. She made her way home and told her mother that "Ethel was dead."

The mother rushed to the side of her stricken daughter. The father was summoned and the child carried to the home where Dr. W. H. Dean was summoned and gave medical attention. The physician found that the bolt had bursted the skin upon her face and arms and that her hair and face had been badly burned. She remained unconscious for nearly four hours, rallying somewhat about six o'clock.

At a late hour last night, grave doubts were entertained for her recovery and it was said if she lives, she will probably be hopelessly paralyzed.

Mrs. Waters Is Called To Reward

After a lingering illness of more than four months from Bright's disease, Mrs. Lewis Waters, aged 54, died at her home in Bethlehem township, four miles east of Warsaw, at 1:30 o'clock Thursday morning.

Mrs. Waters was well known and highly respected throughout the entire community in which she lived. She was an active member of the Mt. Zion M. P. church and had been a steadfast Christian.

She is survived by her husband and five children. They are: Mrs. W. H. Dean, of Tunnel Hill; John Waters, of Warsaw Route 1; Jesse and Ethel of the home, and Emmett Waters of Bladensburg route 1.

Funeral services will be held at the Prairie Chapel church Saturday morning at ten o'clock. The services will be in charge of Rev. R. I. Farmer and interment will be made in the Prairie Chapel cemetery.

STORM VISITS COUNTY

Lightning Strikes Barn On Burch Farm Near New Castle Injuring Horse

WALHONDING IN PATH OF STORM

Wheat Mashed Down By Heavy Rain And High Wind

Thursday afternoon's rain was the hardest of the season and one of the most severe ever experienced by the county. It was accompanied by wind and lighting which did considerable damage. The storm was especially sever at Walhonding, New Guilford, New Castle and the surrounding territory.

Lighting struck the Lee Burch barn near New Castle just as Burch was entering the barn with a load of hay. One of the horses was knocked down stunned for a few minutes, but recovered in a short time. Several of the boards were torn from the side of the barn but fortunately the structure did not catch fire.

Crops Damaged.

Much damage was also caused by the heavy rains of yesterday and those of Tuesday, according to reports from various sections of the county. In many localities the wheat has been blown and beaten down by the winds and rain until it is in almost a hopeless tangle.

Many cornfields were washed laying bare the roots of the growing stalks and in some places even washing it away. Hugh gullies were made down the hillsides.

Many declare that it would be next to impossible to cut the wheat with machines as the grain is so well developed now that there is not much chance for it to straighten.

Four Complete Races And Three Carried Over From Thursday, Today's Program

Downpour Causes Races to be Continued--Oakdale and Tom Patch Look Good In Fourteen Trot--Free-for-all Is Today's Feature--Big Crowds Expected.

"All races carried over until Friday at twelve o'clock."

This announcement was made by Starter Ben Yates following Thursday afternoon's downpour which transformed the track into a sea of mud and made racing impossible.

However, the track will be in good condition this afternoon and the largest number of races ever pulled off in a single day at the local track, will be the attraction.

At least two heats in the 2:14 trot will be required today and probably more will be required to decide the ten pace. Only one heat was pulled off in the fifteen pace and the twenty-seven trot was not started.

In addition to the carried over races today's entire program consisting of the nineteen pace, the twenty-two trot and the free-for-all pace in half mile heats, will be given. In each event there is a good field of starters and the feature, the free-for-all, promises to be one of the prettiest horse races ever seen on the local track.

BIG CROWD

The grand stands were packed Thursday and fair weather, which is, promised for today, indicates that this afternoon's crowd will be even larger.

Oakdale, the Jamison entry, selling a favorite against the field, took the first heat of the fourteen trot but was nosed out by Tom Patch the W. H. Boyd entry in the second heat the finish being all that could be desired.

Harry W., entered by Pat King, of Mendon, took the first heat of the ten pace with Bonnie Boy, Lee's entry, which was a favorite at the auctions, taking second place. Hydric, the Mallow entry, also looked good but was contented with third place.

Sylvia Right, Cliff Todd's gray mare, took the only heat of the fifteen pace and Mack S., entered by Charles Karns, of Canal Dover, was second.

Following are the summaries of Thursday's heats and today's program:

2:14 TROT. PURSE $400 (Continued)

Oakdale, g g, (Jamison)	1	2
Tom Patch, b h, (Piper)	2	1
Sweet Heart, b m, (Karns)	3	3
Madam Queen, ch m, (Warden)	4	4
Poletta, b m, (Lane)	5	5

Time: 2:14 1-4; 2:15 1-4.

2:10 PACE. PURSE $400 (Continued)

Harry W., b g, (Goggin)	1
Bonnie Boy, r g, (Lee)	2
Hydric (Mallow)	3
Van Burn, ch g, (Vanatta)	4
Courtney, s g, (Maley)	5

Time: 2:14 1-4.

2:15 PACE. PURSE $400 (Continued)

Sylvia Right, g m, (Todd)	1
Mack S., b g, (Karns)	2
Dan Taylor, ch g, (Jones)	3
Miss Washington, blk m, (Roush)	4
Cederville Boy, br g, (Hedrick)	5
Pricilla Hal, blk m, (Jamison)	6
Harry On, blk g, (Benedum)	7
David B., g g, (Wickert)	8

Time: 2:15 3-4.

2:27 Trot. Purse $400 (Continued)

GEORGE WILKES, b h., Peter Back, M. R. Dunleavy.

HELEN G., blk m, Lay B., F. G. Warden, Metropole Hotel, Chicago, Illinois.

COL. HUNTER, b g., Col. Wilson, Grover Carson, Altoona, Pa.

ZORANDO, b s, Zorando, W. P. Wickert, Agt., Hallidaysburg, Pa.

LITTLE TELL, b g, Actell, J. S. Benedum, Zanesville, Ohio.

TOP NOTCH, br g, General Pass, Adam Deger, Dayton, O., 1200 Brown Street.

GUY REA, Fred Jamison, Washington, Pa.

CATHERINE VINCENT, Fred Jamison, Washington, Pa.

JEANETTE BOND, b m, Bondsman, Fred Jamison, Washington, Pa.

EARLY DON, ch g, Don, Cliff Todd, Montgomery, O.

BUD FISHER, b g, Actell, Chas. Karns, Canal Dover, O.

PATRICK STRONG, g g, Strong Boy, C. A. Roush, Athens, O.

PETER CHENOULT, b s, Peter Great, Emy Little, Mt. Sterling, Ky.

MARIE BILLINA, b m, C. E. Maley, Agt., Jackson, Miss.

KEY WORTHY, b s, Axworthy, H. E. F. Jones, Cartersville, Ga.

PAP, b g, Cecillian Chief, H. E. F. Jones, Cartersville, Ga.

W. H. b g, Blue Peter, H. E. F. Jones, Cartersville, Ga.

FRIDAY, JULY 2.

2:19 Pace. Purse $400

VIRGINIA G., b m, by Ireland, John S. Thacker, Lafayette, Ind

R. H. L., b g, Elector, Guy M. Lee, Union City, Tenn.

BONNIE POINTER, b h., b h by Bonnie 2:11, Guy M. Lee, Union City, Tenn.

GIPSY QUEEN, s m, by Gen. Athol, Grover Carson, Altoona, Pa.

LILLIAN, b m, Blue Blood, W. E. Clift, Marysville, Ky.

SIDNEY DILLON, Jr., b g, Sidney Dillon, W. P. Wickert, Hallidaysburg, Pa. Owned by Col. Geo. C. Wilson, Tyrone, Pa.

DAVID B., g g, by Kingston G. Daisy, W. P. Wickert. Geo. C. Wil

Continued on page two

Dies After Operation At Hospital

Mrs. Sarah D. DeCoursey died at the City hospital Thursday morning following a recent operation. She was the wife of Joseph DeCoursey of Tyndall and was 42 years of age.

Mrs. DeCoursey was born at Tyndall and spent her entire life in that neighborhood. She was well known and highly respected throughout the community and her loss will be deeply felt.

She is survived by her husband and four children: Jessie, Dorothy, Oneda and Eber, of the home. David J. Perry, of Conesville, and William H. Perry, of Tyndall, are brothers.

Funeral services will be held Sunday morning at ten o'clock in the Tyndall church. Interment will be made in the Tyndall cemetery.

Prohibition Is In Effect

Montgomery, Ala., July 1.—State-wide prohibition is in effect today. Every saloon and dispensary in the state closed last night. The transition was accomplished with marked quiet and orderliness. The last few days of the saloon had developed a touch of the Bacchanalian, but reports of disorder were few and the police circles were remarkably quiet.

The saloons were closed under the provision of the Merritt-Denson bills enacted into law in January. The measures are almost duplicates of those enacted more than four years ago.

IS IMPROVING.

Charles Walker, of Orchard street, who has been confined to his home suffering from inflamatory rheumatism for four weeks, is improving.

BIRTH NOTE.

Born to Mr. and Mrs. Fred Holdsworth, of near Conesville, a baby boy, Thursday morning.

Debate On The Saloon

"The Saloon in Politics," is the subject of the dialogue debate to be given in Coshocton, Saturday evening by Messrs. Hall and Summers. This unique debate has been presented in numerous wet and dry campaigns and has left a marked effect wherever given. It deals in an original and interesting way with a question which is uppermost in the minds of the voters today.

The debate will be given on the south steps of the court house, beginning at 7:30 o'clock.

BALLOON ASCENSION.

Every resident in the vicinity of Walhonding is invited to the fire works display and balloon ascension at that village Saturday evening. The entertainment will be free the fireworks and balloons are donated for the occasion.

FOR INVESTIGATION.

W. Seonden was arrested late last night and lodged in the city prison to be held pending investigation. Charges will likely be preferred against him today.

Report Of Associated Charities

The following is the report of the work of the Associated Charities for the month of June, 1915:

Families under care	20
Persons under care	56
Widows under care	6
Deserted wives under care	2
Aged couples under care	1
Applications caused by illness	7
Persons for whom work was found	1
Calls made by secretary upon families or in their behalf	83
Calls at office	51
Interviews by telephone	107

The office of the Associated Charities, situated in the Public Library, is open every week-day afternoon, except holidays, from 1 to 5 o'clock. It is reached by both telephones.

Eighth Grade Commencement

The Monroe township eighth grade commencement will be held at Spring Mountain Saturday, July 3. Eight graduates will receive diplomas at this time. An excellent program for the occasion has been prepared and will include a class address by Attorney H. S. Lybarger of this city.

SICK LIST.

Mrs. G. H. Gatting, of Walnut street, is seriously ill.

Abe Martin

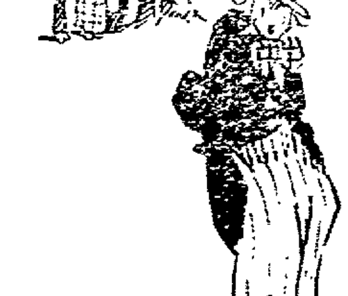

Ther seems t' be an awful lot o' small prizes in th' marriage lottery. Leaves have ther time t' fall, but you never git through rakin' up th' Sunday newspaper.

Worse Than We Imagined

Is Coshocton to be in the list of wide-open towns? Foreigners flocking to this country are held responsible in large measure for converting the American Sunday into a day of unrestricted frolicking, but Coshocton is not a foreigner's town.

Mayor Staats and the Coshocton council would not like to admit that they are holding official positions because of foreign denomination, and would be less likely to admit that they are compelled to permit a go-as-you-please Sunday in the base-ball parks, the dance-halls, the moving picture shows, and the booze joints.

And yet the officials over there are hesitating to act in the face of conditions that seem to indicate the wiping out of Coshocton's old-fashioned, God worshipping Sunday.—Newcomerstown Index.

Adriatic Has Cargo of Arms

New York, July 1—Carrying a heavy cargo of war supplies and 320 passengers, among them five Americans, the White Star Liner Adriatic sailed for Liverpool. Among the 15,000 tons of cargo were 120 motor trucks and two enormous tractors for drawing big guns.

Sir Robert Borden, premier of Canada, who was a passenger, said that there had been 10,000 casualities among the 75,000 Canadian troops at the front.

IN CITY PRISON.

Alfred Bailey, of near Randles Bridge, was arrested late Thursday afternoon on a charge of intoxication and lodged in the city prison to await trial today.

Bremen Firm Gets Three Contracts

Rosser, Harper and Stewart, of Bremen, O., were low bidders for the South Seventh, North Fifth and North Fourth street paving jobs and will be awarded the contracts. John Hall was just $22.60 higher than the Bremen firm on the South Seventh street job, but on the other jobs there was a marked difference. Engineer Fisher tabulated the bids Thursday as follows:

Bids on the South Seventh street job, Coshocton block to be the brick used: Rosser, Harper & Stewart, $7151.30; Norman & Son, $7517; Henderson Bros., $7,562.70; John Hall, $7173.90; J. Foy Cochran, $7740.10; Coshocton Construction Co., $7616.70. Bids on the same job, specifying Big Four brick, Rosser, Harper & Stewart, $7151.30; Norman & Son, $7465.40; John Hall, $7535.10; Coshocton Construction Co., $8029.50.

Rothschild In Hay Field

Berlin, Via London, July 1.—A Bavarian courier reports that among the prisoners of war at Lerchenfeld, one of the quarters of Vienna, is a member of the Paris branch of the Rothschild family, who was captured while driving an automobile.

The courier declared that efforts made through the Spanish embassy to have special treatment accorded Mr. Rothschild resulted in his being compelled to go to work in the hay fields with other prisoners at 4 o'clock the next morning.

ANOTHER GAME.

The Beach Leather and the Coshocton Art Leather ball teams will meet Saturday afternoon on the Red Sea diamond for another battle. Soudles and White will be the battery for the Beach Leather team, while Hook and Loos will take that honor for the Art Leather aggregation.

Take the MORNING TRIBUNE with you on your vacation.

No extra charge. Change address as often as necessary.

NewspaperARCHIVE®

NewspaperARCHIVE®

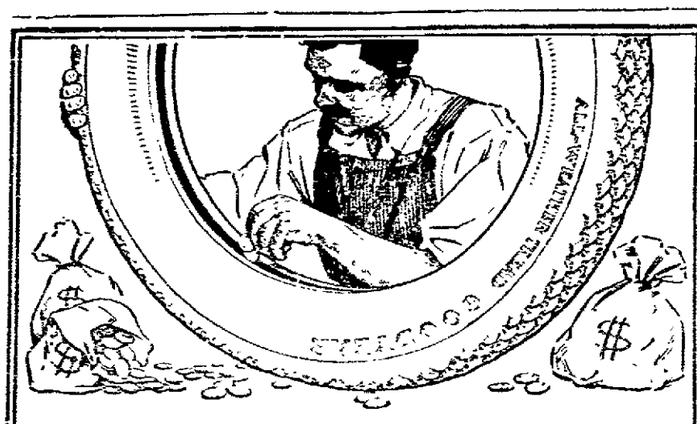

$1,635,000 Hidden

In This Year's Goodyear Tires

Here are amazing facts:

Goodyear Fortified Tires contain five costly features found in no other tire. They have other features not common.

If we omitted those features, this year's probable output would cost us $1,635,000 less. We could add that much to our profits. And you would never know it until troubles came.

This year's improvements alone will cost us $500,000 yearly. Most of this goes into extra rubber—all into extrawear. And we shall spend on research $100,000 this year to find other betterments still.

Users Save $5,000,000

Yet our 1915 price reduction—made February 1st—will save Goodyear users about $5,000,000 this year. And that was our third reduction in two years, totaling 45 per cent.

These extra features—used by us alone—will save users millions more.

That's why Goodyears dominate. They have long outsold any other. They are gaining new users faster than we can supply them. We hope, for your own sake, that they'll soon win you. Any dealer will supply you. (2419)

GOODYEAR AKRON, OHIO
Fortified Tires
No-Rim Cut Tires "On Air" Cured With All-Weather Treads or Smooth

Goodyear Service Stations Tires in Stock

COSHOCTON--Fifth Street Garage
C. W. Loos & Sons
J. & N. Motor Co.

Race Entry List

(continued from page 1)

Time: 2:19 1-4; 2:17 1-4; 2:17 1-4.

2:12 PACE—PURSE $400

Stateley Ward, g h, Grover Carson, Altoona, Pa.	1	2	3	1	1
Don Patch, b g, Fred Jamison, Washington, Pa.	2	1	1	5	2
Billy Dale, b g, Pat King, Mendon, O.	6	3	2	2	2
Wilkie Elder, br s, Frank Hedrick, Jamestown, O.	4	6	6	3	4
Alice May, Direct, H. E. F. Jones, Cartersville, Ga	5	4	4	6	6
Martin C., b g, Cliff Todd, Montgomery, O.	2	7	5	4	5
Nillie O'Conner, s g, Chas. Karns, Canal Dover, O.	7	5	5	7	dr

Time: 2:12 1-4; 2:14 1-4; 2:13 1-2; 2:14 1-2; 2:1- 1-4

THURSDAY, JULY 1.

2:14 Trot. Purse $400

TOM PATCH, b h, Joe Patchen, W. H. Boyd, Toronto, O.
MADAM QUEEN, ch m, Silver Finch, F. G. Warden, Metropole Hotel, Chicago.
BROOKS SIMMONS blk g, Al Simmons, J. L. Benedum, Zanesville, Ohio.
JACK WOODCLIFF, b h, Darby Allerton, B. M. Critchfield, Mt. Vernon, O.
OAKDALE, g g, Fred Jamison, Washington, Pa.
JIM RED, Fred Jamison, Washington, Pa.
COUNTESS MABEL, Fred Jamison, Washington, Pa
LOTTIE SIMMONS b m, Geo. Simmons, Cliff Todd, Montgomery, O.
DONNIE CLAY, b m, Don, Cliff Todd, Montgomery, O.
BLACK MOUSE, blk m, Commissioner, Cliff Todd, Montgomery, O.
SWEET HEART, b m, Hydrogen, Chas. Karns, Canal Dover, O.
VINETTA, b m, Direction Kelly, C. E. Maley, Agt., Jackson, Miss.
POLETTA, b m, Poem, M. J. Lane, Agt., Elwood, Ind
RED DICE, b g, Red Heart, H. E. F. Jones, Cartersville, Ga.
HARRY W., b g, Arlington, William Goggins, Celina, Ohio.

2:10 Pace. Purse $400

HYDRIC, b g, Hydrogen, W. H. Mallow, Washington C. H., O.
HARRY W., b g, Arlington, Pat King, Mendon, O.
LONG SHOT, b g, Direct Hal, M. R. Dunleavey.
BONNIE BOY, r g, Bonnie 2:11, Guy M. Lee, Union City, Tenn.
STATELY WARD, b h, Stately, Grover Carson, Altoona, Pa.
VAN BURN, ch g, Cubanolo, W. E. Vanatta, Newark, O.
DON PATCH, b g, Don Patch, Fred Jamison, Washington, Pa.
BINGO AXWORTHY, br. h, Flying Axworthy, Fred Jamison, Washington, Pa.
MISS WASHINGTON, blk m, Mere Mare, C. A. Roush, Athens, O.
COURTNEY, s g, Argot Hal., C. E. Maley, Jackson, Miss.
ALICE MAY DIRECT, b m, H. E. F. Jones, Cartersville, Ga.

2:15 Pace. Purse $400

TANGO, b h, by Directly, Cliff Todd, Montgomery, O.
VIRGINIA, G., b m, Ireland, John S. Thacker, Lafayette, Ind.
NANCE, blk m, Utopia, M. R. Dunleavey.
LILLIAN, b m, Blue Blood, W. E. Clift, Maysville, Ky.
DAVID B., g g, Kingston, G. W. P. Wickert, Hallidaysburg, Pa.
PRINCE M., b g, Unknown, W. S. Hummell.
HURRY ON, blk g, G. W. D., J. L. Benedum, Zanesville, O.
BILLIE DIRECT, br g, Rival King, Harley Emsmoler, Columbus, Ohio.
CEDERVILLE BOY, br g, Little Frank, Frank Hedrick, Agt. Jamestown, Ohio.
ASHLAND B, b g, Ashland Dorf., Frank Hedrich, Agt., Jamestown, Ohio.
PRINCE R, b g, Fred R., Wm. Magers, Agt., Columbus, Ohio.
COLONEL O., b h, Fred Jamison, Washington, Pa.—1 second claimed
PRICHLLA HAL., blk m, Direct Hal., Fred Jamison, Washington, Pa.
MARTIN C., g h, Go Ahead, Cliff Todd, Montgomery, O.
SYLVIA RIGHT, g m, Patent Right, Cliff Todd, Montgomery, O.
MAUDE COLBY, ch m, Patent Right, Cliff Todd, Montgomery, O.
RED BIRD C., ch g, Matno, Cliff Todd, Montgomery, O.
MACK S, b g, Hydrogen, Chas. Karns, Canal Dover, O.
MISS WASHINGTON, blk m, Mere Mare, C. A. Roush, Athens, O.
PEARL CARTER, R. M. Blue Point, C. A. Roush, Athens, O.
DAN TAYLOR, chg g, Newton Boy, H. E. F. Jones, Cartersville, Ga.
VIRGINIA BROOKS, b m, The Earl, C. M. J. Lane, Agt., Elwood, Indiana.

2:27 Trot. Purse $400

GEORGE WILKES, b h, Peter Buck, M. R. Dunleavy.
HELEN G., blk m, Lay B, F. G. Warden, Metropole Hotel, Chicago, Illinois.
COL. HUNTER, b g, Col. Wilson, Grover Carson, Altoona, Pa.
ZORANDO, b s, Zorando, W. P. Wickert, Agt., Hallidaysburg, Pa.
LITTLE TELL, b g, Aetell, J. S. Benedum, Zanesville, Ohio.
TOP NOTCH, br g, General Pass, Adam Deger, Dayton, O., 1200 Brown Street.
GUY REA, Fred Jamison, Washington, Pa.
CATHERINE VINCENT, Fred Jamison, Washington, Pa.
JEANETTE BOND, b m, Bondsman, Fred Jamison, Washington, Pa.
EARLY DON, ch g, Don, Cliff Todd, Montgomery, O.
BUD FISHER, b g, Aetell, Chas. Karns, Canal Dover, O.
PATRICK STRONG, g g, Strong Boy, C. A. Roush, Athens, O.
PETER CHENOULT, b s, Peter Great, Erny Little, Mt. Sterling, Ky.
MARIE BILLINA, b m, C. E. Maley, Agt., Jackson, Miss.
KEY WORTHY, b s, Axworthy, H. E. F. Jones, Cartersville, Ga.
PAP, b g, Cecillian Chief, H. E. F. Jones, Cartersville, Ga.
W. H. b g, Blue Peter, H. E. F. Jones, Cartersville, Ga.

Store Closed Thursday Afternoon

HOLIDAY WASH SUITS For BOYS

A SALE

Help your boy to enjoy himself. His holiday activities demand cool, comfortable wash garments. That's the kind we are selling, the ones made of good, sturdy materials as **Gingham, Galatea cloth, Endurance cloth, Kindergarten cloth, etc., etc.,** neatly trimmed with regular or sailor collars, sizes from 2 to 7 years, in the predominating colors. See them in the window. You will appreciate this clean-up price reduction also.

39c For 50c Wash Suits **79c** For $1.00 Wash Suits

See the complete stock—L aisle—Main floor. The stock at present is ample. We would suggest you make your purchase Thursday forenoon.

10 Day Offer—PICTORIAL REVIEW—Extra Special

Here is a special worth your while. The leading pattern publication for eight months for **59c.**

Just $1.20 worth of magazines or slightly less than half-price. Containing stories and recipes worth many times this amount. Once you subscribe for it you will never be without it. Call and let us explain this 8 month offer—eight 15c magazines for **59c.**

THE McKEOWN-SETTLE COMPANY

This Store Stands for Truth In Advertising

ENGLISH MAIL CARRIER

War Forces Women to Perform Work Usually Done by Men.

AN ENGLISH POST WOMAN

CONESVILLE ROUTE 1

Mr. and Mrs. S. A. Erman entertained at dinner Sunday the following guests: Mr. and Mrs. M. Z. Bell and children, Florence and Erman, Mr. and Mrs. A. F. Lawrence and children, Mae, Ulysses, Albert and Ethel, Augustus Erman, Everett Bagnall, Jesse Erman, Arthur, Ruth, Howard and Carl Erman.

Mr. and Mrs. Alex McAllister and daughters Lenora, Clara and Hazel, Mrs. Finley Lawrence and daughter Ethel, and Mrs. Charles Young and children were shoppers in Coshocton, Saturday.

Mr. and Mrs. Lou Emler of Plainfield, and Miss Eva Emler of Sand Banks, were guests at the home of Rudo Emler Sunday.

Mrs. George Rieger still continues quite ill.

Mr. and Mrs. Basil Tumblin and children, Phyllis, Elizabeth and Albert spent Sunday with Mr. and Mrs. Elihu Darr in Conesville.

Myrtle, Ira and Clyde Leerart, spent Sunday at Frank Bagnall's.

Mr. and Mrs. Alex McAllister had as their guests Sunday, Mr. and Mrs. John Roahrig of Sand Banks, Mr. and Mrs. Albert Roahrig and daughter, Alberta of Isleta.

Miss Ruth Darr of Coshocton route 6, is visiting at the home of her uncle, Basil Tumblin.

Several from this route attended the ice cream social at the Zion Lutheran church in Muskingum Co., Saturday night.

William Hiser spent Sunday with Everett and Earl Leuray.

CHALFANTS.

Paul Bryan, returned to his home in Dennison after a few days visit with relatives here.

Mrs. J. F. Dickerson returned to her home here after two weeks' visit in Harrison Co.

Carlos Cooksey returned to his home in Coshocton last Saturday, after a few days visit with his aunt, Mrs. Henry Croy.

H. E. McConnell and Mont Ramsey were in Dresden Tuesday.

Look out for our big picnic and Home Coming, Aug. 21. Wayne B. Wheeler, Atty. for the Anti-Saloon League of Ohio, and Sandies of the O. S. U., have promised to be there sure.

The W. F. M. S. will give a thank offering entertainment at our church next Sabbath evening, July 4. Mrs. C. L. Lewis, of Gnadenhutten and possible Bishop F. J. McConnell will be there to address the meeting. Mrs. Lewis will also address a meeting at Branch at 10 a. m., the same day.

A few of the relatives and near friends of H. G. McMorris gathered at his country home Saturday evening, July 3 and helped him in celebrating his 62nd birthday.

NOTICE

Of meeting of Trades and Labor Council, at 7:30 p. m., Thursday evening. Important that all delegates be present.

Arthur Hutchison, President.

LURED BY CASH.

United States Soldiers Desert For Service In British Army.

San Francisco, June 30.—United States soldiers and sailors, lured by cash bonuses of $10 each, free transportation to Europe and prospects of special pay and spectacular fighting, have been induced to desert the American service for the British army, according to a federal agent who has been working on the investigation of recruiting activities in California.

It was said that the recruiting agents worked in the army and navy branches of the Young Men's Christian association here. Testimony to this effect will be presented to the federal grand jury. Witnesses have testified that some 500 men shipped from here to New York for ultimate service in the British army were given medical examinations at 17 State street, next to the British consulate in New York.

WEAVER BUYS HAYNES AUTO

Charles Weaver, of Third and Chestnut streets, bought a Haynes Light Six, five passenger touring car of the Fifth St. Garage, F. E. Lucas manager. Accompanied by John Weaver, Tom Hardey and Judge Ashman, drove the car from Cleveland Wednesday.

It is the first of the 1916 models with divided front seats, to be placed in Coshocton county.

Read The Tribune Want Ads.

Any Size Roll Film Developed For

5c -:- 5c

Our Work Is Positively Guaranteed.

WE GIVE 24 HOUR SERVICE

Bring Work In At 5 P. M. Have It The Next Day At 5 P. M.

BERT W. KLEIN

The Reliable Jeweler 512 Main St.

The Inside Of The White Slave Traffic

Pastime Today

Last Call. Don't Fail To See It.

Matinee Evening

No matter how old or how young you are, it teaches you the right road to follow.

Especially to the young girls.

Last call. Don't fail to see it.

Read The Tribune Want Ads.

"DAMON and PYTHIAS"

Coming To Pastime Friday Afternoon & Night

By Special Request. If You Did Not See This Wonderful Feature Last Week See It Friday

THE LAST CALL

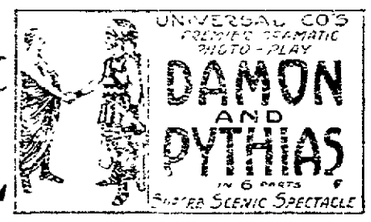

NEWSPAPER ARCHIVE®

WE'RE GOING OUT OF BUSINESS

AND MUST SELL EVERY STITCH OF CLOTHING AT ONCE

Very soon we will close our doors entirely. We must therefore dispose of our tremendous stock of high grade wearing apparel for men, women and children without delay. We must sacrifice everything, irrespective of former selling price or cost to insure the quick selling of our entire stock.

$18,000 Worth Of High Grade Merchandise To Be Sold At A Fraction Of Cost

Get in line for greatest bargains you ever saw. Our Loss Is Your Gain.

To give us ample opportunity to go over our stock and mark everything down, our store will be closed Monday and Tuesday, July 5th and 6th.

Sale starts Wednesday July 7th at 8:30 a. m.

This is going to be the greatest history making sale that has ever been held in Ohio. It's going to be a sale that will long be remembered by the lucky buyers. Remember this is a legitimate sacrifice sale, as we must get out of business and the merchandise is absolutely of no use to us now. The store is teeming with bargains, here are some of them. There are thousands more equally as alluring and attractive.

Millinery, Girl's Coats and Dresses, Kimonas, Dressing Saques and many other articles which we have not space to mention, at ridiculously low prices.

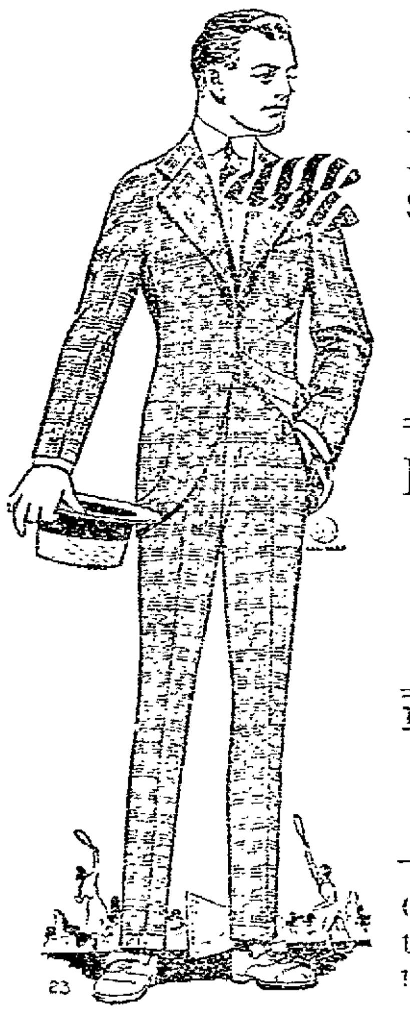

Ladies $1, $1.50, and $2 waists **35c Each** 3 for $1	Ladies summer dresses regular $4 $8 garments **$1.29**	Ladies $10, $12, and $15 Summer Dresses **$4.98**
Ladies Silk Underskirts regular $5 to $7.50 value **$1.98**	Ladies suits formerly priced from $15 to $35 **$6.98**	Ladies $8, $10,$12 and $15 coats **$3.98**
Men's $3, $4 and $5 Pants **$1.29**	Men's $15 to $18 Suits **$7.98**	Men's $20 to $30 Suits **$12.75**
Ladies' $5.00 and $6.00 Skirts **$1.98**	Boys' $5.00, $6.00 and $8.00 Suits, sizes 6 to 16 **$1.98**	Men's and Ladies' $3.00, $4.00 and $5.00 Shoes **$1.69**

Come Early — First Come, First Pick — Don't delay even tho' you do not need anything now, it will pay you to anticipate your clothing needs for yourself and family and take advantage of this bargain festival.

This sale for Cash Only, No Credit.

Notice: Owing to the great price reductions, and the fact that we are going out of business, every transaction will be FOR CASH ONLY--No Credit.

The Peoples Store

520 Main Street -:- Coshocton, Ohio

Store For Rent. Fixtures For Sale

Sale Starts Wednesday July 7th at 8:30 A. M.

ALLIES PREPARE FOR BIG RUSHES

Will Force Fighting in France and Along Dardanelles.

London, July 1.—While the Austro-German armies continue to push the Russians back over the Galician border into their own territory, rumors are rife in London of contemplated offensives by the entente allies. The French are credited with the intention of making a formidable attack on account of the enormous expenditure of artillery ammunition to the north of Arras, where a persistent bombardment has been kept up for the last fortnight; while the Anglo-French forces on the Gallipoli peninsula are said to be on the point of making a supreme effort to capture the massive hill of Achi Baba, which dominates all the country south of the narrows of the Dardanelles.

The recent gains claimed by the British and French on the southern end of the peninsula are considered important because they indicate an approach to the hill on three sides.

On the eastern front, every change leaves Warsaw, the capital of Russian Poland more open to the drive which the Germans and Austro-Hungarians evidently are making toward that city.

Along the northern line, the Austro-Germans appear to be experiencing the greatest success, for the Russians seem to be making a stubborn fight along the Gnila Lipa, while retreating generally between the Vistula and Bug rivers toward Lublin.

In the west both sides have attacked in the Argonne forest and beyond the Meuse hills, without decisive result. The fighting of the past fortnight has been without permanent result except in the Vosges, where the French have consolidated substantial gains.

From Vienna, the Italians are reported to be showing renewed energy along the Isonzo river, they having brought up more men and guns, but no decisive action is reported.

NEW BUREAU OPENS.

States' Relations Service to Demonstrate Farm Work.

Washington, July 1.—One of the largest bureaus of the department of agriculture sprang into existence July 1 with the organization of the states' relations service.

The new bureau takes the work of the department connected with farmers' co-operative demonstrations work, investigations relating to agricultural schools, farmers' institutes, the relative utility and economy of agricultural products used for food, clothing and other uses in the home, and the maintenance of agricultural experiment stations in Alaska, Hawaii, Porto Rico and Guam. Its organization is an outgrowth of the enactment of the Smith-Lever agricultural extension bill. A. C. True, head of the office of experiment stations, is chief of the new service.

Attacks Modern Dances.

Cedar Point, O., July 1.—Too many high schools of the state have licentious modern dances as features of their social work, declared Principal Albert Powell of Hartwell high school at the Ohio State Teachers' association. The speaker asserted that high school authorities should personally take mothers to task for allowing their children in these schools to wear low neck dresses and thin transparent shirtwaists.

Tragedy On Cox Farm.

Middletown, O., July 1. — Mrs. George Paulin, fifty-eight, is dying in her home on a little farm in the edge of Jacksonburg, west of here, while in another room is the body of her husband, George Paulin, sixty-two, who shot and killed himself with a shotgun after wounding his wife. The tragedy occurred on the old Gilbert Cox farm, where former Governor James M. Cox was born and reared.

Newark Club Transferred.

New York, July 1.—At a meeting of the club owners of the International league it was decided to transfer the Newark franchise to Harrisburg, Pa., for the balance of the season. President Barrows was not in favor of giving up the Newark field, which was most profitable before the invasion of the Federal league.

Halt Slav Retreat.

Petrograd, July 1.—The Russians have halted their retreat in Galicia. The grand duke is forming his forces along the Bug and the Gnila Lipa rivers and is preparing to give battle. The Austro-German attempts to force this new line have been repulsed with heavy losses.

How Thin People Can Put on Flesh

A New Discovery.

Thin men and women—that big, hearty filling dinner you ate last night. What became of all the fat-producing nourishment it contained? You haven't gained in weight one ounce. That food passed from your body like unburned coal through an open grate. The material was there, but your food doesn't work and stick, and the plain truth is you hardly get enough nourishment from your meals to pay for the cost of cooking. This is true of thin folks the world over. Your nutritive organs, your functions of assimilation, are sadly out of gear and need reconstruction.

Cut out the foolish foods and funny sawdust diets. Omit the flesh cream rub-ons. Cut out everything but the meals you are eating now and eat with everyone of those a single Sargol tablet. In two weeks note the difference. Five to eight good solid pounds of healthy, "stay there" fat should be the net result. Sargol charges your weak, stagnant blood with millions of fresh new red blood corpuscles—gives the blood the carrying power to deliver every ounce of fat-making material in your food to every part of your body. Sargol, too, mixes with your blood and prepares it for the blood in easily assimilaated form. Thin people gain all the way from 10 to 25 pounds a month while taking Sargol, and the new flesh stays put. Sargol tablets are a scientific combination of six of the best flesh-producing elements known to chemistry. They come 40 tablets to a package, are pleasant harmless and inexpensive, and Wimmer-Arnold Drug Co., and all other druggists in Coshocton and vicinity sell them subject to an absolute guarantee of weight increase or money back.

RIDAPILE CONES

Germs irritate and enlarge the blood vessels, which creates piles

A new treatment for piles is a recent discovery of a New York Specialist. This scientific remedy contains a powerful non-poisonous germicide and antiseptic which removes the cause that creates piles without inconvenience to the user of these suppositories.
By the use of Ridapile Cones relief is quickly obtained; pain banished; itching immediately ceases; bleeding is stopped; protruding piles and hemorrhoids reduced after a few applications of the Cones when used according to directions, restoring these parts to their healthy condition.
Ridapile Cones remove the cause by killing the germs. The Cones exert a healing and soothing action and a trial brings immediate relief.
Ridapile Cones do not contain OPIUM, MORPHINE, COCAINE, or other NARCOTICS.

PRICE 50c. AND $1.00
Wimmer-Arnold Co.
The Smith Drug Co.

To prove the merit of Ridapile Cones write for free trial sample to Germicidal Products Corporation, 154 East 23d. Street, N. Y.

Madam: Feel Fit--Live!!

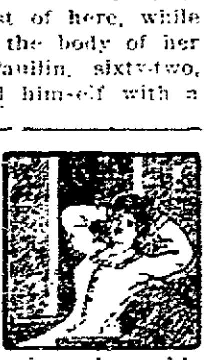

Get Health. And that clear skin and freshness that Dame Nature intended as yours will follow.

Rid your system of the constipation poisons that are the real cause of sallow complexion, pimples, coated tongue, bad breath, that heavy, depressed feeling, indigestion, lassitude, etc.

Let Sentanel Laxatives Guard Your Health

Really wonderful little performers. They'll clean out and clear up your system; tone up the blood, make you feel great.

Sentanel Laxatives contain no calomel, no habit-forming drugs. Just a universally recognized all-vegetable compound put up in easy-to-take tablet form, sugar-coated. If you want to know the ingredients of Sentanel Laxatives, have your family physician write us for the formula.

Let him tell you just what he thinks of them. That's how much we think of Sentanel Laxatives.

A trial will give you as good an opinion. Start to-night. Have your druggist send you a box, 10 doses 10c.

Trial package mailed free if you mention this advertisement when you write. The Sentanel Remedies Co. (Inc.), 623 Union Central Bldg., Cincinnati, O.

Kodakery

The Magazine of good pictures. This book is sent free for one year to each purchaser of an Eastman Kodak Developing and Printing for Amateurs.

Moore & Meade
Jewelers.
What Moore & Meade Say Is So.

Read The Tribune Want Ads

IMPLEMENTS at a BARGAIN

We have 1 Binder, 2 Mowers, 1 Rake, 6 Tedders, 2 Cultivators, 1 Manure Spreader to close out at bargain prices.

These are all new goods, never used, and will be sold without profit to clean up all implement stock.

Buy while you can, the goods will not last long at the price.

BINDER TWINE

The Coshocton Hardware Company

REFORMS ADVOCATED.

Brewers Propose to Make Their Business Highly Respectable.

New York, July 1.—The formulation by a national committee representing the brewing distilling wine growing and saloon interests of a constructive plan to aid the licensing and police authorities [illegible] practical cooperation of the liquor trade in the enforcement of existing laws and regulations which govern the conduct of saloons was announced here by the United States Brewers association.

A resolution adopted by the committee urges that the trade advocate regulations providing for the elimination of objectionable practices [illegible] [illegible] and [illegible] disturbances [illegible] ination of the [illegible] by proprietors, refusal of service to habitual drunkards and to persons apparently intoxicated, the reasonable restriction of free lunches and the [illegible] trade and the absolute suppression of any licensed premises connected directly or indirectly with any disorderly house or gambling [illegible].

The resolution also urges that licenses should be granted only to American citizens of good character.

Ohio's Balance Sheet.

Columbus, July 1.—At the close of business June [illegible], the end of the appropriation [illegible] and the beginning of the new fiscal years under the state budget system, the cash balance in the state treasury was $7,665,767 [illegible], exclusive of the state insurance fund, according to figures given out by Treasurer of State R. W. Archer. The balance in the state insurance fund to protect injured workmen is $2,625,614.50. The general revenue fund is $2,[illegible],[illegible]2.82. There are outstanding against the revenue fund balance a number of liabilities, but the termination of [illegible] will see a healthy balance.

Rexall Dyspepsia Tablets
Will Relieve Your Indigestion
Siegrist & Williams.

Your Only Chance To See Mrs. Leslie Carter In "Du Barry" Mystic-Today Only Adults 10c Children 5c

NewspaperARCHIVE® NewspaperARCHIVE®

Base Ball

How They Stand

NATIONAL LEAGUE.

Clubs	W.	L.	Pct.
Chicago	35	26	.574
Philadelphia	33	27	[illegible]
Pittsburg	32	28	[illegible]
St. Louis	35	32	.534
Boston	29	31	[illegible]
New York	28	31	[illegible]
Brooklyn	28	34	.452
Cincinnati	26	32	.448

AMERICAN LEAGUE.

Clubs	W.	L.	Pct.
Chicago	46	21	.687
Boston	36	23	[illegible]
Detroit	39	27	[illegible]
Washington	31	28	.525
New York	[illegible]	31	[illegible]
St. Louis	22	31	[illegible]
Cleveland	23	39	[illegible]
Philadelphia	22	42	[illegible]

AMERICAN ASSOCIATION.

Clubs	W.	L.	Pct.
Indianapolis	42	27	[illegible]
Louisville	37	30	[illegible]
Kansas City	35	33	[illegible]
St. Paul	33	33	.500
Cleveland	30	32	.484
Minneapolis	30	35	.462
Columbus	26	39	.400

FEDERAL LEAGUE.

Clubs	W.	L.	Pct.
Kansas City	37	27	[illegible]
St. Louis	38	26	.594
Newark	33	24	.579
Chicago	39	29	.574
Pittsburg	36	29	.551
Brooklyn	30	38	.441
Baltimore	25	40	.385
Buffalo	25	41	.362

TODAY'S GAMES.

National League.

Chicago at Cincinnati.
Pittsburg at St. Louis.

[illegible]

American League.

Cleveland at Detroit.
St. Louis at Chicago.
Philadelphia at Washington.
New York at Boston.

American Association.

Cleveland at Louisville.
Kansas City at St. Paul.

Federal League.

[illegible]

YESTERDAY'S RESULTS.

National League.

Brooklyn [illegible], New York 2.
Philadelphia 2, Boston 1.
Cincinnati 5, St. Louis 1.
Pittsburg 4, Chicago 0.

American League.

Washington 5, New York 3.
Chicago 5, Detroit 3.
Cleveland 5, St. Louis 2.

American Association.

Milwaukee 1, St. Paul 0.
Louisville 11, Indianapolis 1.
Kansas City 7, Minneapolis 1.

Federal League.

Buffalo 4, St. Louis 1.
St. Louis 13, Buffalo 0.
Kansas City 6, Brooklyn 2.
Kansas City 6, Brooklyn 3.
Baltimore 6, Pittsburg 0.
Pittsburg 13, Baltimore 5.
Chicago 3, Newark 2.

SUMMER TOURS

New York
Boston
Atlantic City
VIA
Philadelphia
Also to Other Resorts of
Atlantic Coast
Long Island
New England
And Canada
Direct Route or Via
Washington
PENNSYLVANIA
LINES

For particulars apply to LOCAL TICKET AGENTS
L. B. FREEMAN, [illegible] P. Agt. COLUMBUS, OHIO

STRONG POINTS

Of The Buckeye State Building And Loan Company, Rankin Building, 22 West Gay Street, Columbus, Ohio.

[illegible] Promptness. [illegible] promptly. [illegible]

Policeman Roberts Acquitted.

Lima, O., July 1 — Ralph W. Roberts, former policeman, was acquitted of the murder of Daisy Coon, eighteen, after the jury had deliberated six hours. The Coon girl was found dead from chloroform poisoning in a hotel here. She had occupied a room with Roberts. The state charged that Roberts had induced her to take the poison. She was found dead in bed with her face imbedded in a sponge saturated with the drug. Roberts declared on the stand that the girl had died of her own will.

Grain Dealers Meet.

Cedar Point, O., July 1 — Trade troubles that have risen since the war in Europe broke out were discussed at considerable length by 300 members of the Ohio Grain Dealers association assembled in annual convention here. "Trade currents after the war is over will be variable," said E. C. [illegible]berry of Camden, president of the association, delivering the annual address. "And while I do not want to be considered pessimistic, I must say that we can not be too careful."

Race Entry List

(continued from page 1)

[illegible], Tyrone, Pa.
JOE BROOKS, b g, by Dia[illegible], J. L. Bowdum, Zanesville, O.
BONNIE WREATH, g m, by Bey W[illegible], W. H. M[illegible], Wooster, O. H., Ohio.
GEORGE W., g h, by Joe W[illegible], Geo. Hall, Columbus, O.
BILLIE DIRECT, b g, by Real King, Harvey Ens[illegible], Ohio.
ELDERVILLE BOY, br g, Little Frank, Frank Hed[illegible], Agt., [illegible] Ohio.
ASHLAND B., b g, by Ashland Don, Frank Hedrich, Agt., [illegible], Ohio.
PRINCE R., b g, by Fred R., W[illegible] Meyers, Agt., [illegible], O.
PRISCILLA HAL, [illegible], by Dess Hal, Fred J[illegible], [illegible], Pa.
NETTIE GRATTON, br m, by [illegible] Gratton, [illegible], Washington, Pa.
TANGO [illegible], b, by Directly, Cliff Todd, Montgomery, O.
BILLY MILTON, ch g, by [illegible] Milton, Rex H. [illegible], [illegible], Indiana.
THE BANKER, ch g, by Tom[illegible], Chas. Karns, Canal Dover, O.
LORD DARLING, br s, by Lord Roberts, C. A. Roush, Athens, O.
LUCILE BROOKS, b m, by Alcoa, E. [illegible] Little, M[illegible], [illegible], Ky.
VIRGINIA BROOKS, b m, by The [illegible], M. J. Lacy, [illegible], Indiana.
TRUE FAST, r m, by [illegible], H. E. F. Jones, Cartersville, Ga.
SIR ALCANTARA, Jr., b g, Sir Alcantara, H. E. F. Jones, Cartersville, Ga.

2:22 Trot. Purse $400

LUSITANIA, blk m, by K[illegible] Me[illegible], W. M. Marvin, Lafayette, Ind.
SILVER SUE, b m, by [illegible] Silver, Paul Adams, M[illegible], Ind.
COL. HUNTER, b g, by Col. Wilson, Grover Carson, Altoona, Pa.
HUGH McGREGOR, b s, by St. Pat McGregor, W[illegible] Ware, Mt. Sterling, O.
GLENWOOD B., b s, by Bee Bees, P. C. Percell, [illegible], O.
BILLY TURCHEON, b g, by General Turcheon, Ed. Yeates, Tiffin, Ohio.
LITTLE TELL, b g, by Actell, J. L. Bowdum, Zanesville, O.
LIMBER JIM, b g, by Wildwood, Frank Calhoun, Columbus, O.
SYLVIA, b m, by Wiggins, Frank Hedrich, Jamestown, O.
DANIS DILLON, c h, by Signey Dillon, Wm. Magers, Agt.
LADY MAUD S., b m, Fred Jamison, Washington, Pa.
KATHERYN MAC, Fred Jamison, Washington, Pa.
EARLY DON, ch g, by Don, Cliff Todd, Montgomery, O.
J. B. J., b g, by Eagle Blood, Cliff Todd, Montgomery, O.
BUD FISHER, b g, Actell, Chas. Karns, Canal Dover, O.
THE PRINCESS, b m, by Prince Chimes, H. B. Spelman, Rootstown, Ohio.
PATRIC STRONG, g g, by Strong Boy, C. A. Roush, Athens, O.
MARIE BILLINA, by m, C. E. Maley, Agt., Jackson, Miss.
PAP, b g, by Cecillian Chief, H. E. F. Jones, Cartersville, Ga.
W. H., b g, by Blue Peter, H. E. F. Jones, Cartersville, Ga.

Free-for-All Pace. Purse $400
(1-2 Mile Heats)

BILLY DALE b g by Dale Patchen, Patchen, Pat King, Mendon, O.
MARRIOTT, b m, by Frank Bosure, W. M. Marvin, Lafayette, Ind.
BONNIE BOY, r g, by Bonnie 2:11, Guy M. Lee, Union City, Tenn.
PRINCE M., b g, Unknown, W. S. Hunnell.
ELLA AMBULATOR, b m, by Ambulator, Fred Jamison, Washington, Pa.
STATELY WARD, g b, by Stately, Grover Carson, Altoona, Pa.
MARTIN C., b g, by To Ahead, W. H. Mallow, Washington C. H., O.
MISS WASHINGTON, blk m, by Mere Mare, C. A. Roush, Athens, O.
PEARL CARTER, r m, by Blue Point, C. A. Roush, Athens, O.
COURTNEY, s g, by Argot Hal, C. E. Maley, Jackson, Miss.
ALICE MAYDIRECT, b m, by Direct, H. E. F. Jones, Cartersville, Ga.
BLACK DIAMOND, b g H. E. F. Jones, Cartersville, Ga.

CZAR IS OPTIMISTIC.

Sees Brilliant Future For Russians On Field of Battle.

Petrograd, July 1 — An imperial rescript was issued in connection with the formation of the Russian board of [illegible]. [illegible]

A [illegible] [illegible] triumph [illegible]

[illegible] needs of our [illegible].

"This is the only and [illegible] the national problem to [illegible] be directed all thoughts of [illegible] Russia, invincible in her unity."

SPAIN IS NEUTRAL.

Premier Dato Denies Country Favors Quadruple Entente.

Madrid, July 1 — Discussing [illegible] internal conditions in Spain, Premier Dato said there was no foundation for the allegation that the Spanish government favors the cause of the [illegible] triple entente. He declared [illegible] fairly as [illegible].

Asserting that the [illegible] would not [illegible] suspended, the [illegible] said: "Let us live united, [illegible] view only the defense of the [illegible]. That is the principle we will maintain with [illegible]."

It pays to advertise. Try The columns of the Tribune.

Specials For Friday and Saturday

Kumbak Shoe Store

Formerly Walker & Lawrence

For Women

Utz and Dunn's Pumps, Oxfords. Patent and Gun Metal. All styles. $3.00, $3.50 and $4.00 values at $1.98

For Women

Ladies' White Sea Island Blucher Oxfords, rubber sole and heel. Regular $3.00 value at $1.69

These shoes have to be seen to be appreciated.

For Men

100 pairs Men's Oxfords, black and tan, Goodyear welts, $3 and $3.50 values at .. $1.69

150 pairs Men's black and white Tennis Oxfords. All sizes and new goods 37c

Steven and Strong Guaranteed Elk Skin Shoes, $3.00 values $1.95

Quintet League

The Cosh[illegible] [illegible] Beach Ponies [illegible] night. Clyde Lorenz, for the Cubs, had high game [illegible] Bordenkircher pulled down the high [illegible] 161 to his credit.

Summary:

Cubs

Wescott	46	44	32	122
Middy	49	56	18	123
Renner	57	46	31	141
C. Lorenz	51	41	60	152
G. Lorenz	46	34	42	122
Total	249	195	236	680

Beach Ponies

[illegible]	51	39	40	130
Davis	44	40	35	119
Bordenkircher	56	52	53	161
W. Miller	36	45	45	126
L. White	41	42	58	141
Total	228	218	231	677

Torpedo Boat Sunk.

Petrograd, July 1 — A German torpedo boat was sunk in the Baltic off Windau, the war office announced. A German squadron of one battleship, four light cruisers and several torpedo boats was put to flight after shelling Windau.

READY TO CHARGE

British Recruits In Training Taught Use of the Bayonet.

© by American Press Association.

GERMANS REPULSED.

French Claim Victory Over Army of Crown Prince.

Paris, July 1 — [illegible] German troops who attacked the French [illegible] in the Argonne region [illegible] the official communique [illegible] the French war office. The [illegible] forces in this region are under command of the German crown prince.

The announcement in the communique indicates that the crown prince has resumed his efforts to cut his way through the French lines. He failed in a similar attempt last September, a failure which was primarily responsible for General Von Kluck's retreat from the Marne.

Leaves For Texas.

Miss Grace L. Norris, of Cleveland, O., and Master Ralph Emerson will leave this morning for Hale Center, Texas, where they will spend the summer with Mr. and Mrs. William J. Norris. Mrs. Norris was formerly Miss Edna Emerson.

The class in the corner of the Evangelical Sabbath school met at the home of Mr. and Mrs. Clyde Rodehaver Thursday evening. The meeting was called to order by the president and devotionals were led by Mrs. S. Snellenberger. The program follows: Reading by Mrs. George McNabb and Charles Weirich. Song by men of the class. Bible story, Mrs. W. F. Heiberlager. Suggestions for the good of the class, by all members present.

Song, by ladies of the class. Afterwards refreshments were served by the hostess.

There were twenty-four present. The class will hold their next meeting at the home of Mr. and Mrs. H. L. Husted.

City subscribers should insist that carriers give them a receipt.

Elite Closes MondayNight

The Elite will close with the performance Monday night according to an announcement made Thursday night by Manager Chaney.

The Elite is one of the old moving picture houses of the city and has been in continuous operation for the past five years. The equipment will be moved to the Utaina which has been remodelled and the interior redecorated until it presents the appearance of a new theatre. The walls have been redecorated and new inverted lighting system installed so that its appearance has been greatly enhanced.

CITY HOSPITAL NOTES.

Charles Callentine, of South Seventh street, underwent an operation at the City hospital Thursday. He is under the care of Dr. Marshall. His condition is reported to be satisfactory.

Charles Hall, of Newcomerstown, underwent an operation at the City hospital Thursday. The operation was performed by Dr. Jesse McClain.

Samuel Sprague was dismissed from the City hospital Thursday following a minor operation about a month ago.

Subscribe for The Tribune.

NOTICE

Morse recommends the Toric Lens to all wearers of Eyeglasses, optically better in every way. We keep a record of your prescription and can duplicate your broken glasses. Otis G. Morse, Optometrist, Ricketts Block, opposite Court House, Coshocton, Ohio.

25 lbs. fine Granulated Sugar only	$1.65
1 gallon White Table Syrup only	40c
Potatoes, all you want, 60 lbs. per bushel only	40c
Regular 25c broom only	22c

KING & ZERBE

Both Phones Free Delivery

Any Size Roll Film Developed For

5c -:- 5c

Our Work Is Positively Guaranteed.

WE GIVE 24 HOUR SERVICE

Bring Work In At 5 P. M. Have It The Next Day At 5 P. M.

BERT W. KLEIN

The Reliable Jeweler 512 Main St.

Damon & Pythias

Pastime Today

By special request. If you did not see this wonderful feature last week see it today. Last call.

For Today ONLY

Mrs. Leslie Carter

For Tonight ONLY

George Kleine presents the Great Actress in her Greatest Success

"DU BARRY" with The Original Stage Cast

Mystic Theatre

No Change In Price

5 and 10 cents

NewspaperARCHIVE® NewspaperARCHIVE®

SOCIETY

Home For Summer.
Miss Audrey Mizer, who has spent the winter and spring as head trimmer in a millinery store in Walton, N. Y., arrived Thursday to spend the summer at her home on Pack avenue.

Leaves For Visit.
Frank Strasser, of South Seventh street, left Thursday for Cleveland, Buffalo and other eastern points for visits with relatives.

Preaching at Christian Union.
Preaching services at the Roscoe Christian Union church will be held Sunday evening at 7:30 o'clock instead of in the afternoon as usual.

Guests Of Miss Roderick.
Miss Dosia Roderick, of route 4, had as her guests Wednesday evening, Miss Minnie Klein, of Coshocton, Mrs. Howard Grant, Mrs. Miller Grant, Charles Aronhalt and Melvie Grace.

Come Home For Fourth.
Mr. and Mrs. Louis Beach, of Columbus, will motor to Coshocton Saturday to remain over the Fourth of July. They will be accompanied by Mrs. H. D. Beach, of North Fourth street, who has been visiting in Columbus.

Returned To Canton.
Mrs. Margaret Williams and little daughter, who have been visiting at the home of George McClure in Coshocton route 3, returned to their home in Canton Tuesday.

Visiting Parents.
Mrs. Elizabeth Wagoner, of North Eighth street, has gone to Wills Creek for a two weeks visit with her parents, Mr. and Mrs. Solomon Boyer.

Holiness Prayer Meeting.
The regular weekly Holiness prayer and praise service will be held this evening at 7:30 o'clock at the home of Mr. West on Elm street.

Visiting In Alliance.
Mr. and Mrs. John Williamson, of Vine street, left Thursday morning for a ten days' visit in Alliance.

Little Visitors Complimented.
Mildred Williams, of Canton, and Erma Faye Burrell, of Coshocton, were the guests of honor at a charming afternoon party Monday at the home of Mrs. Roy McClure, of Coshocton route 3. The hours from 2 to 6 were enjoyably spent with games especially planned for the little folks. Later a delicious lunch was served on the lawn. Covers were laid for the following: Mildred Williams, Erma Faye Burrell, Vernie Waters, Leona Burrell, Laura Kirch, Mary and Nellie Burrell. Mrs. McClure was assisted in serving and entertaining by Miss Mewanna Scheetz and Mrs. George McClure.

BRONCHITIS AND SEVERE COUGHS PROMPTLY RELIEVED

with 2 ounces Schiffmann's Concentrated Expectorant. Guaranteed to give perfect satisfaction or your money refunded at Wimmer-Arnold Drug Store.

Comes For Visit.
Miss Grace Craig, of Columbus, will arrive Friday for a visit at the home of Miss Lucile Hunter, on Walnut street.

Entertains B. W. Club.
Mrs. Sherman Suntheimer entertained the members of the B. W. sewing club at her home on Locust street, Thursday afternoon. There were present, Mrs. R. D Hall, of Brink Haven, Mrs. Roy Miller, Mrs. Charles Moscow, Mrs. George Paugh, Mrs. Orlie Hershman, Mrs. Ralph Davis, Mrs. Roy Cox, Mrs. Frank Allman, Mrs. A. O. Lower.

Sunday Guests at Hauser Home.
Mr. and Mrs. M. J. Hauser, of Tyndall had as their guests Sunday: Mr. and Mrs. John McCann and son Robert of Coshocton, Mr. and Mrs. W. M. McCann, of route 6.

County W. C. T. U. Prizes.
The essays that had won local prizes and had been placed in the hands of county judges, have just been returned to County Superintendent of Scientific Temperance Instruction, Mrs. Foster Ensley, who found that the grade essay bearing the highest mark was written by Miss Beatrice Greer, the eleven year old daughter, of T. E. and Claudia Workman Greer, of Walhonding. It is certain that Prof. Fulks, who with his assistant evidenced so much interest in the essay contest in their school will be gratified over Miss Beatrice's achievement. The high school essay having the highest grade, was written by Miss Eva Shepard of Warsaw school. Again, as last year, the county prize is won by a girl of fifteen years, a pupil in the first year of high school, a signal honor, since many of the competitors were older, more advanced students.

Nearly one hundred essays were written in the county, more than twice as many as last year; the schools of Walhonding, Nellie, Roscoe and Warsaw participating.

The county W. C. T. U. thanks the teachers for their hearty co-operation and takes pleasure in tendering congratulations along with the $10.00 cash prize to Miss Shepard and $5 to Miss Greer. Mrs. Ensley will now send these winning essays to Mrs. Gebhlardt, State Supt. of S. T. I, and it is hoped Coshocton county, as well as these pupils, may win additional honor in the state contest.

Annual Picnic.
Following their regular monthly meeting to be held Friday at the church, the members of the Woman's Home and Foreign Missionary society, of the First Presbyterian church, will enjoy their annual picnic on the lawn of the church.

Back from Western Trip.
F. W. Beebe and son, Richard, have returned to Coshocton after a four weeks' trip through the west. They visited both the San Francisco and San Diego expositions, the Panama canal and all points of interest enroute. Richard will remain in Coshocton until the fifteenth of the month before returning to his home in Philadelphia. Mr. Beebe expects to spend the remainder of the summer in Chautauqua, N. Y.

Visiting Friends.
Mrs. Emily Hafer and son, Robert Ivan, are visiting Mrs. Ada Tidd, at the home of Charles McCoy, at Bakers Valley.

Picnic For Visitor.
Miss Lois L[illegible]rt, of Pittsburg, who is visiting at the home of her grandmother, Mrs. Adams, on Walnut street, was the guest of honor at a picnic party with children her guests, Miss Ruth Adams, entertained Thursday at her home on Cambridge street. The other guests were: Violet and Ruth Williams, Paul, Lester and Ralph Wolf[illegible] and Elizabeth Adams.

Choir Leader Here.
Homer Rodehaver, noted Billy Sunday choir leader, spent Tuesday and Wednesday with his cousins, Mr. and Mrs. Edward O. Rodehaver, of Walhonding. Mr. Rodehaver is spending his vacation motoring through the central states.

Tuesday evening Mr. Rodehaver entertained a number of his friends and relatives with a number of songs and readings. Those present were: Miss Ruth Rodehaver and Jackson Rodehaver, brother and sister of Mr. Rodehaver, Mr. and Mrs. Charles C. Rodehaver, Mr. and Mrs. Robert S. Rodehaver, Mr. Lemuel L. Rodehaver, Mr. and Mrs. Thomas H. Baxton, Miss Anna Baxton, Mrs. Iva Foster, Misses Hazel and Doris Rodehaver, Arthur Hogue, and Masters Ronald, Noland and Walter Rodehaver. Miss Ruth Rodehaver, and Mrs. Charles C. Rodehaver, also entertained the company with a number of choice readings.

Entertained Company Sunday.
Mr. and Mrs. C. E. Haines entertained at dinner Sunday the following: Mr. and Mrs. Edward Wright, Mr. and Mrs. Emmett Lowery, Mr. and Mrs. George Haines, Mr. and Mrs. Joe Smailes, Miss Twila Wright, Harold Lowery, Clarence Wright and Willard Wright, Raymond Lowery.

Birthday Surprise.
On the occasion of her twelfth birthday anniversary, Thursday, Miss Ruth Reigle was given a delightful surprise by her parents, Mr. and Mrs. Charles Reigle, of John street. Participating in the affair were: Katherine Wilden, Winifred Gross, Beulah Sprague, Cora Gephart, Rosalie Crawford, Amelia Ricard, Rosalie Knoff, Norma Young, Velma Young, Katherine Lear, Elnora Reigle, Cora Reigle, Lenora Smith, Mary Sickles, Mrs. Anna Smith, Mrs. Loverna Lear, Mrs. Harvey Wilden and Mrs. Roy Reigle.

The afternoon was spent with games and music and at five o'clock refreshments were served.

Visiting Relatives.
Mr. and Mrs. William Overholt, of Cuyahoga Falls, are visiting at the home of Mr. and Mrs. Joseph Callahan on Mulberry street.

Motored From Lancaster.
Mr. and Mrs. E. E. Mossman and children, of Lancaster, motored to West Lafayette Saturday, and spent Saturday and Sunday night with Mr. and Mrs. Clyde Cochran of that place. On Monday they motored to Adams Mills to visit Mr. and Mrs. John Newcome, Mr. Mossman's parents. They returned home Tuesday accompanied by Mrs. Merrell Newcome who will spend the week with them.

City subscribers should insist on a receipt from the carrier.

For Dandruff, we recommend
Rexall "93" Hair Tonic
Siegrist & Williams.

An Unusual Success Of A Most UNUSUAL SALE

Hundreds of people were elated over our first announcement of this Unusual Sale. Hundreds of People took instant advantage of this remarkable sale event because they know the high quality of our merchandise and our honest methods they know that

Cut Prices Here Are Real Cut Prices--Money Savers

The immense volume of business we have enjoyed the past few days is absolute proof of the above statement and of the confidence the public have in this great store. If you haven't been here better come Friday or Saturday.

MENS' SUITS At Unusual Prices
When you buy these suits you can feel secure in the fact that you are buying the
$10.00 Suits reduced to ..... $ 7.85
$12.50 Suits reduced to ..... $ 9.85
$15.00 Suits reduced to $11.85
$18.00 Suits reduced to $13.85
$20.00 Suits reduced to $15.85
$22.50 Suits reduced to $17.85

Specials for Men
$1.00 Shirts 79c
75c Union Suits 59c
50c Work Shirts 35c
25c Wash Ties 17c
25c Shirts and Drawers 17c
50c Union Suits 39c
50c Shirts and Drawers 39c
50c Athletic Union Suits 43c
50c Neckwear 39c
15c Half Hose 11c
10c Work Sox 6c
$2.00 Hats $1.48
$2.50 Hats $1.98

Any Straw Hat in our store at HALF PRICE
SPORT SHIRTS . .45

Special for Boys
50c Boys' Waists 43c
25c Boys' Waists 19c
25c Boys' Union Suits .. 19c
50c Boys' Union Suits .. 39c
50c Boys' Shirts 39c
15c Black Cat Hose 11c
25c Black Cat Hose 19c
50c Wash Suits 39c
75c Wash Suits 59c
$1.00 Wash Suits 79c
50c Knee Pants 39c
$1.00 Knee Pants 83c
50c Children's Hats 39c

BOY'S SUITS At Unusual Prices
Mothers always read with interest any announcement that comes from our Boys department.
$2.50 Boys' Suits..... $1.85
$3.50 Boys' Suits..... $2.35
$4.50 Boys' Suits..... $2.85
$5.00 Boys' Suits..... $3.35
$6.00 Boys' Suits..... $3.85
$7.50 Boys' Suits..... $4.85
One lot of Boys' Suits that sold at $5.00, $6.00 and $7.00 of which we have but one or two, at $1.98

SEE OUR WINDOWS THE HACK-LORENZ CO. Where QUALITY Always Prevails

HARRIS MADE CLOTHES
Wear better, look better, feel better, and cost no more than ill-fitting ready-mades.
SEE OUR No. 5050 BLUE SERGE AT $25
$20 HARRIS The Tailor $25

We close all day Monday to celebrate the "Fourth"

Great Money Saving Preparations for 'Fourth'

Get ready for the Nation's Holidays Sunday and Monday, July 4th and 5th. No better opportunity for buying your vacation apparel as low as now!

Wash Dresses from $1.00 to $9.95
Wash Skirts, 98c, $1.50, $1.98, $2.50 and $3.25
Palm Beach Suits, $7.50 and $9.95
Coats in White and Colors $4.98
Crepe-de-Chine Waists at $1.98
Wash Silk Waists at 98c
Lingerie Waists at 98c—
Special Lot of Waists at 98c
Middy Blouses at 49c and 98c
Long Silk Gloves, at 69c
Silk Hose, all colors at 25c and 50c
50c Knit Union Suits 39c
Night Gowns at 50c and 98c
Corset Covers 25c and 50c
Muslin Combinations at 50c and 98c
Envelope Chemise at 98c

GOLDEN'S "The Womens Store"

MOTHER OF SCHOOL GIRL

Tells How Lydia E. Pinkham's Vegetable Compound Restored Her Daughter's Health.

Plover, Iowa.—"From a small child my 13 year old daughter had female weakness. I spoke to three doctors about it and they did not help her any. Lydia E. Pinkham's Vegetable Compound had been of great benefit to me, so I decided to have her give it a trial. She has taken five bottles of the Vegetable Compound according to directions on the bottle and she is cured of this trouble. She was all run down when she started taking the Compound and her periods did not come right. She was so poorly and weak that I often had to help her dress herself, but now she is regular and is growing strong and healthy."—Mrs. MARTIN HELVIG, Plover, Iowa.

Hundreds of such letters expressing gratitude for the good Lydia E. Pinkham's Vegetable Compound has accomplished are constantly being received, proving the reliability of this grand old remedy.

If you are ill do not drag along and continue to suffer day in and day out but at once take Lydia E. Pinkham's Vegetable Compound, a woman's remedy for woman's ills.

If you want special advice write to Lydia E. Pinkham Medicine Co. (confidential) Lynn, Mass. Your letter will be opened, read and answered by a woman and held in strict confidence.

Store Closed Thursday Afternoon

HOLIDAY WASH SUITS For BOYS A SALE

Help your boy to enjoy himself. His holiday activities demand cool, comfortable wash garments. That's the kind we are selling, the ones made of good, sturdy materials as Gingham, Galatea cloth, Endurance cloth, Kindergarten cloth, etc., etc., neatly trimmed with regular or sailor collars, sizes from 2 to 7 years, in the predominating colors. See them in the window. You will appreciate this clean-up price reduction also.

39c For 50c Wash Suits 79c For $1.00 Wash Suits

See the complete stock L aisle Main floor. The stock at present is ample. We would suggest you make your purchase Thursday forenoon.

10 Day Offer—PICTORIAL REVIEW—Extra Special

Here is a special worth your while. The leading pattern publication for eight months for 59c.

Just $1.20 worth of magazines or slightly less than half-price. Containing stories and recipes worth many times this amount. Once you subscribe for it you will never be without it. Call and let us explain this 8 month offer—eight 15c magazines for 59c.

THE McKEOWN-SETTLE COMPANY
This Store Stands for Truth In Advertising

NewspaperARCHIVE®

FRIDAY AND SATURDAY

THE CANTWELL SHOE COMPANY

SUMMER CLEARANCE SALE

FRIDAY AND SATURDAY

Overstocks of manufacturers enabled us to buy these goods at great reductions—We are going to sell them at about Half-Price. Everything Brand New, this season's goods. Owing to these extremely low prices no goods will be exchanged, sent on approval or charged.

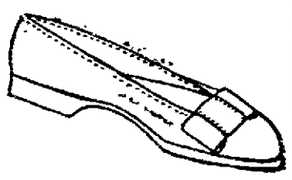

24 pairs Women's Black Canvas Tennis Pumps, Goodyear Glove Brand, sizes 2 1-2 to 6. Regular price $2.00

99c

48 pairs Women's White Canvas Button Shoes, new round toe, Goodyear welt soles, some are plain toe, others have tip toe. All sizes, all new goods and worth up to $3.50

$1.89

40 pairs Men's, Women's and Boys' black Tennis Oxfords, all styles, new goods

39c

54 pairs Women's White Buck Button Shoes, welt soles, round toe. Genuine $4.50 "John Kelly" Shoes, all sizes

$2.25

25 pairs Misses' and Children's Oxfords and Strap Slippers, in patent and dull leathers, not all sizes

79c

17 pairs Women's White Canvas Button Shoes, round toe, good styles. Sizes 3 1-2, 5, 5 1-2, 6, 6 1-2, 7

$1.29

30 prs. Misses' and Children's White Canvas and White Nubuck Button Shoes, regular or high cut, patterns plain or glass buttons. Former prices up to $2.50

$1.19

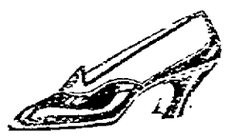

50 pairs Women's low Shoes — Pumps in patent or dull leathers with cloth top—Strap styles in dull or patent, all new goods

$2.99

White Shoe Cleaner 4c

The Cantwell Shoe Company

White Shoe Cleaner 4c

COSHOCTON MORNING TRIBUNE
An Independent Daily Newspaper

Entered as second class mail matter at the postoffice at Coshocton, O., under the Act of March 3, 1879.

Resolutions and obituaries are charged for at the rate of 25 cents an inch; cards of thanks at 5 cents a line.

Members of the A. N. P. A., Gilt Edge List, and Ohio Select List.

Eastern Representative—Robert E. Ward, Brunswick Building, New York.

THE NEW FOURTH

The casualty list following an old time Fourth of July celebration read like the report of a major battle in the Civil war. As late as 1903 the dead and injured resulting from the patriotic celebration of that year amounted to more than 2,100, of whom 427 died as the result of tetanus.

By 1909 the death list growing out of Independence Day enthusiasm had been reduced to 130. Last year the reported number was only three, although the list of injured is still a substantial one, due to the failure of many cities and villages to enact prohibitory measures against the more dangerous forms of explosives.

No better showing than this has ever been made in this country of the power of publicity when utilized as an effective appeal to the intelligence and good judgment of a whole people. At the beginning of this century the movement for a "safe and sane Fourth" had just begun. It was attended with the usual amount of ridicule and denunciation which always goes with a new movement.

Today there is no publicly expressed desire in any city to go back to the old-fashioned methods of celebrating our Natal Day. Other and better forms of celebration have been devised. Municipal displays of fireworks are now a feature in many cities and these public demonstrations are far more satisfactory than the old privately conducted celebrations.

This year an innovation in the way of appropriate remembrance of what America stands for will be tried in many of the larger cities. It consists of a reception to newly created Americans. Foreigners who have recently been naturalized are invited to assemble in one body regardless of previous nationality.

Addresses are made and the newly created citizens impressed with the duties and obligations which citizenship in a democracy imposes on them. It is an excellent idea and is bound to grow in favor each year. All in all, we have progressed far in the last fifteen years in our method of celebrating this greatest of days in the American calendar.

SOCIETY

Gleaners Meet.

The Gleaners class of the Baptist church was entertained at the home of Mrs. Emma Turner, on North Ninth street, Thursday night. After the routine business of the class was transacted a short program was enjoyed by the following young ladies: Mrs. Ruth Hartsock, Mrs. Blanche Tyler, Mrs. Olive Oder, Mrs. Hazel Felton, Gertrude Poole, Alwilda Poole, Linnie Phillis, Rebecca Kirk, Helen Hamaker. Mrs. Edna Bassett and Mrs. Tyler, of Kentucky were guests of the class. The class presented Mrs. Ruth Hartsock with some beautiful silver ware in honor of her recent wedding.

Visits Here.

Miss Mared Parks, of Bloomfield, Monroe county, is visiting at storm was especially severe at Wal Miller, 368 South Tenth street.

Returns From Visit.

Mrs. R. D. Crawford returned to her home on South Fourth street, last night, after a visit of two months with her sister, Mrs. J. K. Love, in Decatur, Ill.

Keene W. C. T. U. Meet.

The W. C. T. U. met with Mrs. Everett Boyd Wednesday afternoon, June 30. The meeting was opened by singing No. 5 hymn, followed by scripture reading, 24th Psalm, by the president.

The following program was then rendered:

Prayer, by Mrs. Alex. Adams.

Reading of minutes of the last meeting, by the secretary.

Roll call was responded to by members present and their favorite flower given.

Reading of letter by secretary from Mrs. Thomas Leech, thanking the Union for flowers sent during sickness.

Singing, No. 46.

Poem written by Miss Jennie Cassidy, read by Mrs. E. D. Porter.

"Incidents connected with W. C. T. U. power of missions, was read by Mrs. Erastus Boyd.

Reading, "Settled Right," by Mrs. Melville McCormick.

Solo, "Is that somebody you," by Miss Gayle McCormick.

Reading, "Lincoln kept his word," by Mrs. Bert Boyd.

Reading, "Is soft drinks becoming more dangerous than alcoholic drinks," Miss Hazel Clark.

Reading, "Why Mr. Smith sold his Saloon," Miss Mildred Boyd.

Reading, "Does open work pay," by Mrs. E. E. Clark.

Reading, "The Burden of the Ballot," Mrs. S. T. Elliott.

The meeting adjourned by singing the Doxology. After a social hour refreshments were served by the hostess.

KIRK'S FLAKE WHITE SOAP 5¢

Harmless to Color Fabric and Hands.

Program for Grange Meet

The following is the Mohawk grange program for July 10:

Song, by Grange.

"What attitude should the father take toward his child choosing his life's work," Melvin Barrett.

Essay, "Independence Day," Max Harper.

"What can each member do to maintain interest in the grange during the summer months?" Samuel Parks.

Recitation, Gladys Laughlin.

Music, Allison and Carl Barrett.

Recitation, Pearl Keefer.

Solo, Thomas Metz.

"What is the greatest benefit gained from attending college," Ralps E. Turner.

"What annual will return a larger profit on Ohio Hills than a registered flock of delaine sheep?" Floyd Moore.

"What led up to and why do we observe the Fourth of July," Charles Funk.

SECURES PENSION.

Mary S. Ross, widow of the late Solomon Ross, has been notified of the granting of her petition for a pension. The pension amounts to $12 per month and was secured through the offices of Justice W. M. Wimmer.

People Ask Us

What is the best laxative? Years of experience in selling all kinds leads us to always recommend

Rexall Orderlies

as the safest, surest and most satisfactory. Sold only by us, 10 cents.

Siegrist & Williams.

THE BROOME & HERBIG CO.

SERVICE PRINT SHOP QUALITY

ALL KINDS OF PRINTING

CITIZENS PHONE 61 BELL PHONE 216 FORBES BUILDING COSHOCTON, OHIO

DIALOGUE DEBATE

Voters of Coshocton County

You are invited to hear the Famous DIALOGUE DEBATE Saturday evening at 7:30 o'clock, given from the South steps of the Court House.

MESSERS. HALL and SUMMERS will entertain you in a pleasing and instructive manner on the Question of Questions- THE LICENSED SALOON IN POLITICS.

Mr. Hall is an ex-bartender and assumes the role of an applicant for a saloon license— He knows the game.

Mr. Summers represents that mysterious body known as the license commission who furnish genuine certificates of character to the drink dispensers. The question asked and and answered are such as are common in granting saloon licenses.

You will enjoy this novel debate if you are dry for the information imparted. If you are wet it will provide you with pointers, should you ever want to apply for a license yourself.

This debate is something new in temperance campaigning. Messers. Summers and Hall were largely instrumental in landing Colorado in the DRY COLUMN. They are effective speakers and skilled organizers.

They will remain in Ohio until the November election, but will probably not be heard again in Coshocton county. You can't afford not to hear them tomorrow evening.

Dress Up For The Fourth

Enjoy Yourself to Fullest Extent in a New "Buckeye" Outfit

You have that assurance of correct appearance which adds greatly to one's pleasure.

Buckeye clothes are made by "Hart, Schaffner & Marx," "Handcraft," and "Frat Tog" makers, and are perfect in fit and finish, the last word in style.

Larger selections of patterns and models than you are accustomed to seeing--values by far better for less money than you usually pay.

Come in today and see for yourself.

$10, $15, $18, $20

Come With the Crowds to "The Busy Store"

THE BUCKEYE

"Eventually Your Clothiers"

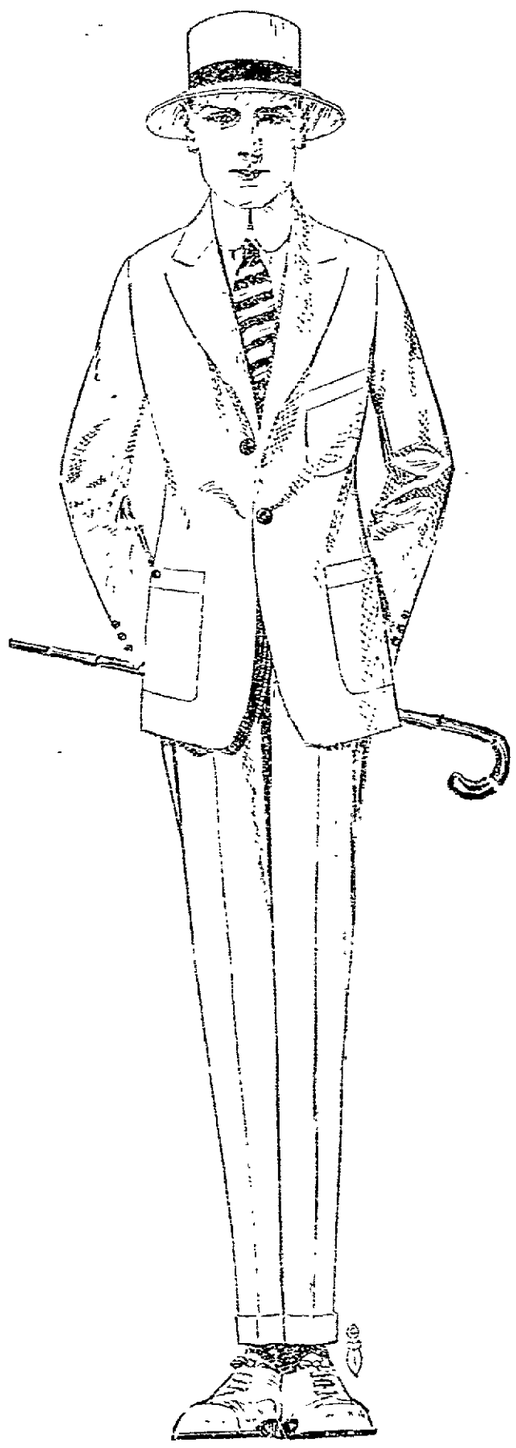

NewspaperARCHIVE®

WANTED.

FARMERS WANTED!
Snyder pay 18c for Butter 18c for Eggs. We want your produce. Try Snyder's Famous Coffee. The Snyder Grocery & Coffee Co. Frank C. Ayres, Mgr.

WANTED—Everybody to attend the Ice Cream Social. Baptist Sunday school, July 3. Court House square.

WANTED—Ton of hay. Milan Pew, 372 South 9th St. Citz. phone.

WANTED—The public to know that I have opened a dress making establishment at 424 Elm St. All work guaranteed. Mrs. Jennie Rowson.

WANTED—Two or three fresh cows. Nothing but good ones. Fred Olinger, Coshocton R. D. 6, Bell phone 2 rings on 114.

WANTED—Housework or nursing. Miss Lydia Boyer, Roscoe, O. Bell phone Main 796.

WANTED—You to attend the ice cream social at the Mt. Zion church on the Plainfield road, Saturday evening, July 3.

WANTED—To buy a 22 inch bicycle frame. Must be in good condition and late model. Notify Harold Rogers, Care Tribune.

HELP WANTED—MALE

MALE HELP WANTED.
Post Office examination at Coshocton soon. Prepare now under former Government Examiner. Booklets 161 free. Write today. Patterson Civil Service school, Rochester, N. Y.

HELP WANTED—Female.

WANTED—Office girl, one with some knowledge of book keeping, short-hand and type writing. Apply by letter to office girl. Care Tribune office.

WANTED—Girl or woman for general housework. Good home and good wages. Write for particulars to Box 56, Fresno R. D. 2, or call Mrs. Carl Stewart, Keene.

FOR SALE—Houses

FOR SALE—A good five-room house and large level lot. Everything in excellent condition. Property at 666 Wilson Ave., W. T. Bowden, Adams Mills, O.

FOR SALE—Six room house and bath. Corner 6th and Locust Sts. No. 303. Inquire at same.

FOR SALE—On North 15th St., good five room house and bath, modern conveniences, newly painted. Owner will sacrifice for quick sale. Snyder & Senft.

FOR SALE—On McClain Ave., seven room house and bath, furnace, modern conveniences. $3,000.00. Snyder & Senft.

FOR SALE—Corner 16th and Orange streets, five room house. $1000.00. Snyder & Senft.

FOR SALE—Seven room house, bath, furnace, soft water, modern conveniences, large tile barn. $2550.00 for quick sale. Snyder & Senft.

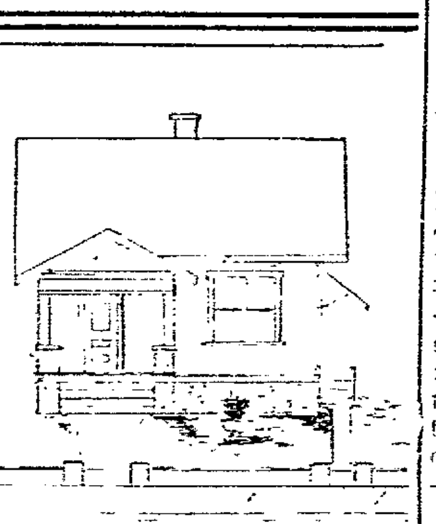

A Chance to Get a Nice Little Home on Easy Terms

Two five-room houses and bath; one six-room house and bath, will be completed about July 1st.

See

W. S. TISH
The Builder

FOR SALE—Miscellaneous

FOR SALE—Densmore typewriter No. 1, improved. Machine in perfect condition. New in appearance. A bargain guaranteed. Address P. O. Box 312, City.

FOR SALE — Refrigerator in good condition, gas range, porch chairs, crex sette, and iron bed complete. 136 N. 7th St. or Citz. phone B-701.

FOR SALE—Pansy blossoms and plants, 22cts a hundred. Bell phone 422. Mrs. Mary Reichley, 863 Kenilworth ave.

FOR SALE—Three second hand Pianos. 1 Behr Bros., 1 Crown and 1 Schencke. All in good condition and bargains. Stevenson Bros, 609 Main St.

FOR SALE—Lot No. 260 Fifth Addition Coshocton, O., if sold at once will sacrifice this 50x165 ft. lot. Thos. Farmer, 285 Glenwood Ave., Akron, O.

FOR SALE—Giant Spencer sweet peas. Magnificent specimens at 50 cents a hundred. Call at 311 North Eighth street. Citz. phone 507-A.

FOR SALE—Two single Booster wagons, including Brown wagon; one platform scale; one oil parlor lamp; one oil heater; two coal heaters; one refrigerator and other articles. Inquire 1223 E. Chestnut St. Bell phone 425.

FOR SALE—Collapsable Go-cart. New and in good order. Sale open but a few days. Call at 1261 Kenilworth Ave., or Citz. phone B.110.

FOR SALE—One suit, three coats, dresses, one lamp, one iron bed and other household articles. Inquire of Mrs. James P. Shepler, 309 South 4th St. Citz. phone 189.

FOR SALE—200 gallons of cherries on the tree, 10c per gallon, on Lafayette Adams farm near Millers' school house, Coshocton Route 3.

LIVE STOCK

FOR SALE—Team of big black mules, will weigh about 2500 pounds, coming 5 and 6 years. See W. S. Huff at Ralston's Grocery.

FOR SALE—Pure bred Guernsey bull; 2 years old; price $65, if taken soon. A bargain for some one. Herman Scheetz, Fresno R. D. 4.

FOR SALE—Large size pony, buggy and harness. Will sell cheap if sold at once. Wm. Renner, Roscoe. Bell phone, 927.

FOR SALE—Duroc Jerseys. Six fall gilts, bred for August and September farrow. For the next ten days will make a special price on these $20 each. Come and see them or write. Prescott S. Gray, Adams Mills, Ohio.

FOR SALE—Registered Holstein bull calf, four months old; splendid conformation and color. Dam stands at the head of thirty cows. This calf will make a phenomenal producer and increase the production of any herd. See Hugh M. Hay or call Citz. 31.

FOR SALE—One driving horse, 4 years old; 4 work horses; 1 Shetland pony. Joseph Wright, 718 Pine street, Bell phone 42.

FARMS FOR SALE.

FOR SALE—Good farm one hundred acres, eight roomed house with furnace. New bank barn 36x48, water pipe to the barn, spring close to the house, several good out buildings, plenty of fruit. Eight miles from Coshocton, two miles north of Keene, on the main road. Owner very anxious to sell. Snyder & Senft.

Good Yield Expected.
Berlin, July 1.—Rains after a long period of dryness have considerably advanced the condition of the crops throughout Germany. The prospects for a good yield are bright.

Becker Gets Reprieve.
Albany, N. Y., July 1.—Following Martin Manton's announcement of a reprieve until July 26 for Charles Becker, the executive chamber confirmed the Manton report.

"Bluebeard" Convicted.
London, July 1.—A verdict of guilty was brought in by the jury in the case of George Joseph Smith, who was charged with the murder of three of his wives.

Poisoned by Fly.
Anderson, Ind., July 1.—N. L. Underwood didn't swat the fly soon enough and it bit him. Now blood poisoning has set in and he may lose his left arm.

MISCELLANEOUS.

WHEN HUNGRY—Stop at the Third street restaurant where you always get a good meal or lunch. It's where the farmers eat. Tables for ladies. Geo. Lee.

NOTICE
These contractors are members of Local Union No. 621 and hire all Union labor: A. C. Gray, Chas. Askrens, Robert Huff, Chas. Flemming, W. A. Shannon, W. M. Weaver, Tod Johnson, Finkel Bros., M. P. Sprague, Lee Grace, C. F. Turner, W. M. Royer, Andy Felver, Sign painter. Please ask to see their cards.

WANTED—All Bicycle Riders to see our complete line of Bicycle Tires; also Dayton and Excelsior Bicycles. Time or cash, old wheels taken in. Fred Dexter, 130 Hickory street. Open evenings.

GREAT BARGAINS IN used Autos. Ask for list; Also low prices on guaranteed tires. W. H. Olds, Box T, 702, Uhrichsville, Ohio.

FOR SALE—Singer Sewing Machines; new and used machines. Special bargain sale on used machines. Easy payments if desired. W. A. Edwards, agent Singer Sewing Machine Co. 612 Main street.

NOTICE
Young men of the Plains M. E. church will give an ice cream social Saturday night, July 3 on church lawn. Everybody welcome.

MADAME MATHEWS—Spiritualist medium here for short time only can be consulted on affairs of life. Gives advice on past, present and future. She calls you by name and tells you the object of your visit. There is no home so sad or heart so weary that she can not bring sunshine and happiness into it. Don't fail to consult this wonderful woman. NOTICE she is no fortune teller but a genuine spiritualist medium. Daily at 129 S. Fifth St.

HARRIS THE TUNER
Citz. phone B-518. Who considers a fine tuning and proper adjustment of the action, go together to get pleasing results. This is only accomplished by years experience in a factory.

LOOK—Special Sale on fruit Saturday. 236 W. Main St. Joe Annarino & Son.

MARRY—If you are lonely. The Reliable Confidential Successful club has large numbers of wealthy eligible members, both sexes wishing early marriage. Description free. Mrs. Wrubel, Box 26 Oakland, Cal.

NOTICE—I will be at Thos. McConnell's barn on Saturday, July 3rd and also Saturday, July 10 with my imported stallions. W. K. Sisley.

LOST

LOST—Black female hog near Warsaw, June 14. Finder please notify William Darling, Warsaw, O.

LOST—A small brown leather purse containing three dollars on 7th or Walnut Sts, between Episcopal church and Longstreth store. Reward if returned to 365 McClain Ave.

LOST—Last Tuesday evening, June 22, a cameo bracelet, between German parsonage and Miss Annie William's home on Chestnut St. Finder return to Tribune and receive reward.

LOST—Large bunch of keys on Hardscrabble Hill near watering trough. Return same to this office and receive reward.

LOST—Saturday, June 26, in Coshocton a certificate of deposit for $40 in name of J. Orville Smailes and a pair of gold framed glasses, Burns name on case. Finder please leave at Dr. Smailes' office.

FOUND

FOUND—White brood sow. Owner can have same by paying for this ad and paying for keep. Everett Bailey, Coshocton, O., Route 5.

FOUND—Cameo bracelet. Owner may have same by calling at Tribune office and paying for this ad.

Bombarded From the Air.
Paris, July 1.—Eleven French aeroplanes, flying across the Black forest in three squadrons, attacked seven German towns in Alsace, and also bombarded three railway lines. Their bombs caused heavy damage, according to a dispatch from Belfort.

FOR RENT.

FOR RENT—Modern six-room house, rent $15.00; also seven-room house and garage, rent $20; both newly papered. Nice garden. John A. Hesket, 509 Cambridge street, Citizens phone 608.

FOR RENT—Sixty acres of pasture, good water. Can give possession at once. Charles Brenly, Coshocton Route 3.

FOR RENT—Half of double house corner 4th and Mulberry Sts. Inquire Mrs. Ta[illegible] Agnew, 236 S. 4th St., Citz. phone 779.

FOR RENT—Six room house at 12[illegible] West Main street. Apply at Hurley Milling Co.

FOR RENT—Sum[illegible] furnished house, rear of 1117 [illegible] St. Call after 6 in the evening or Bell 647.

FOR RENT—4-room flat on Walnut St., and store rooms on S. Lawn avenue. Inquire 211 S. Sixth. Citz. phone [illegible]

FOR RENT—4 nice large rooms. All newly papered, water and gas. Cheap rent to small family, at 220 Chestnut St. Inquire Wm. Maxwell.

FOR RENT—Six room house, corner 15th and East Main Sts. Water and gas; rent reasonable. Call W. R. Richard, 936 S. Lawn, Citz. 231-B.

FOR RENT—Apartment in James house, cor. Main and Seventh. Inquire at house.

FOR RENT—To small family, 2 or 3 room house on lot 413 Walnut St. J. N. Wood.

FOR RENT—7-room house on East Chestnut St. Gas and water. Rent reasonable. Call 1291 E. Chestnut St. or Bell phone 887.

FOR RENT—Double house, corner N. 9th and Oak Ave. Inquire 117 S. 4th St. or call Bell phone 379.

ROOMS FOR RENT.

FOR RENT—2 unfurnished rooms, bath and gas. Well down town. Man and wife or single person only need apply. McConnell & Karr, Agents.

FOR RENT—7-room house in McClain addition. Inquire Coshocton Grocery, or 330 Hamilton Ave.

FOR RENT—Large downstairs front room, furnished. Apply at 329 South Fifth street.

FOR RENT—Three unfurnished downstairs rooms, suitable for light housekeeping. Gas or coal. Apply at corner Fifth and Chestnut streets.

FOR RENT—Two or three rooms, furnished for light housekeeping. Modern conveniences. Citz phone 361-A., 304 Lee Ave. or N. 9th.

FOR RENT—Large front room centrally located, all conveniences Enquire 704 Main street, or Citz. phone 508-B.

FOR RENT—Two or three furnished rooms upstairs for light housekeeping. All modern improvements. Call 415 South 5th St., or B-188 Citz. phone.

Evelyn Balks at Trial.
Malone, N. Y., July 1.—Evelyn Nesbit Thaw will fight any attempt to make her go to New York to testify in Harry K. Thaw's sanity trial. It became known that she has notified William J. Maguire who served her with a subpoena that she will not go to New York. "I am physically too weak to make the trip and to stand the ordeal of going on the witness stand," she is reported to have told Maguire. "I will send the court a doctor's certificate showing that my condition is such that I can not appear."

Population of Ohio Pen.
Columbus, July 1.—The total population of prisoners at the penitentiary is 1,567, including 31 women, the smallest number of [illegible] prisoners in the history of the institution. Penitentiary authorities say. Prisoners in "honor gangs" working outside the pen are included in the total.

Nears Billion Mark.
New York, July 1.—It is estimated that orders for ordnance and all classes of ammunition placed in this country by belligerent European nations is nearing the $1,000,000,000 mark in value. Half of this total is made up of shrapnel and high explosive shells.

Steals Man's Legs.
Philadelphia, July 1.—Because his employer, Charles E. Gale, owed him wages, Raymond K. Lockwood took possession of his two artificial legs. Legless, Gale telephoned the police and had Lockwood arrested.

QUOTATIONS ON GRAIN AND HAY MARKET

EDWIN S. LEE, EMPIRE MILL
These prices are paid here for the following:

Wheat, bu.	$ 1.10
Corn, bu.	.80
Oats, bu.	.50

The following are sold at the prices quoted:

Flour, eight sack (24½ lbs.)	.90
Oats, bu	.60
Corn meal, 10-lb. sack	.25
Corn	.90
Bran	1.50
Screenings, cwt.	1.50
Middlings	1.70
Cracked corn, cwt.	$1.90
Chop, corn and oats, cwt.	2.00
Unbolted meal cwt.	1.90
Oil Meal, cwt.	2.00
Mixed grain, cwt.	2.20

COSHOCTON LIVE STOCK.
Corrected by Coshocton Provision Company.

Prime heavy	$6.90@7.00
Heavy mixed	$7.00@7.15
Heavy Yorkers	$7.20@7.30
Light Yorkers	$7.10@7.20
Good roughs	$5.50@6.00
Stags	$4.50@5.00
Veal Calves	$7.00@7.50

TOLEDO GRAIN
Toledo, Ohio, July 1.—Wheat—Cash $1.22; July $1.08½; Sept $1.01½; Dec. $1.07½.
Corn—Cash 77½c; July 76½c; Sept. 75½c; Dec. 66c.
Oats—Cash 52c; July 47½c. Sept. 39½c.
Rye—No. 2, $1.05.
Cloverseed—Prime, cash $8.30 Oct. $8.75; March $8.72½.
Alsike—Prime, cash and August $8.80.
Timothy—Prime, cash $3.22½; Sept. $3.40; Oct. $3.32½.

BISON IS SOLD.
Model For Image On Nickel Will Be Put to Death.
New York, July 1.—Black Diamond the famous bison of the Central park zoo, whose image adorns one side of the nickel, will be slain within a few days, but his massive head will be preserved and mounted. The animal has been the model for many sculptors and painters. Despite his fame there were no bidders when he was put up at auction, but the bison was sold to a dealer in poultry and game for about $700. Black Diamond was born nineteen years ago in the zoological garden and weighs something more than a ton. He is docile and considered a splendid specimen of his kind, but has outlived his usefulness.

AT WORK IN FIELDS.
Member of Rothschild Family Among Prisoners of War.
Berlin, July 1.—A Bavarian courier reports that among the prisoners of war at Lerchenfeld (one of the quarters of Vienna) is a member of the Paris branch of the Rothschild family, who was captured while driving an automobile. The courier declared that efforts made through the Spanish embassy to have special treatment accorded M. Rothschild resulted in his being compelled to go to work in the hay fields with other prisoners at 4 o'clock the next morning.

Alabama Totally Dry.
Birmingham, Ala., July 1.—After trying prohibition for four years, and then limiting saloons for four years, this state again became totally dry upon the stroke of midnight. No longer will the six counties in which liquor was sold be oases in the desert of Alabama. The counties affected are Jefferson, Birmingham, Mobile, Montgomery, Pike, Madison and Colbert.

The Peoples Banking Co.
Coshocton, O.

Extends to the public their banking facilities, based on Liberal accomodations, courteous treatment, and business experience of the following board of directors:

J. L. Rue, Pres.
Geo. M. Gray, V.-Pres.
T. H. Wheeler, V.-Pres.

L. P. Gallagher, O. P. McGonigle, F. M. Marshall, A. P. Stewart, T. S. Humrickhouse, P. C. Shipps, J. A. Hesket, M. T. Mooreland, W. Lafayette, O., James Scott, Adams Mills, O., W. B. Lisle, W. Bedford, O., D. G. Whittemore, Keene, O.

R. H. Mills, Cashier.
L. E. Baughman, Asst. Cash.
Quincy Almack, Teller.
The Christmas Savings Bank.

DAILY MARKET REPORTS

CLEVELAND LIVESTOCK
Cattle.
Receipts 200 head.
Market slow.

Choice	$8.25@8.85
Heifers	6.50@7.50
Bulls	6.00@6.75
Cows	6.00@6.50

Hogs.
Receipts 3,000 head
Market higher

Medium	$8.15
Yorkers	8.15
Light Yorkers	8.15
Pigs	8.15
Roughs	6.50
Stags	5.75

Sheep and Lambs.
Receipts 1,000 head.
Market strong.

Spring lambs	$9.00@9.50
Fair to good	7.00@8.50
Choice wethers	6.00@6.75

CHICAGO LIVESTOCK
Cattle.
Receipts 5,000 head.
Market slow.

Native steers	$6.85@9.90
Western steers	7.25@8.45
Cows and heifers	3.25@9.50
Calves	7.25@10.50

Hogs.
Receipts 20,000 head.
Market slow.

Light	$7.60@7.95
Mixed	7.40@7.90
Roughs	7.05@7.20
Pigs	6.25@7.70

Sheep and Lambs.
Receipts 15,000 head.
Market weak.

Sheep	$5.75@6.85
Lambs	7.00@10.25

PITTSBURG LIVESTOCK
Cattle.

Calves	$11.00

Hogs.
Receipts 2500 head.
Market active.

Heavies	$7.90
Yorkers	8.35
Pigs	8.15@8.25

Sheep And Lambs.
Receipts 900 head.
Market steady.

Top sheep	$7.00
Top lambs	11.00

UNION STOCK YARDS.
Pittsburg, July 1.—Shannon & Farrell, live stock commission merchants, furnish the following quotations:
Cattle—Receipts light; market steady.
Choice-fat steers, 1300-1400 lbs. $9.25@9.60
Good to choice heifers $7.50@8.25
Good choice butcher cows $6.00@7.00
Medium to good butcher bulls $7.00@7.75
Hog Receipts 2,000; market steady.

Archbishop's Death Imminent.
Rochester, N. Y., July 1.—James Edward Quigley, Catholic archbishop of Chicago, suffered another stroke of paralysis, and his death is imminent. Hypostatic pneumonia of both lungs has set in. It is not believed the prelate will survive many hours.

FOR SALE

Modern seven room house on Cambridge St. East front. Large porch. Cheaper than you can build. One-third down and the balance like rent. Also lots on Orange, East Elm, Vine, Kenilworth and Cambridge Streets. Easy terms.

John A. Hesket
509 Cambridge St.
Citizens Phone 608.

POULTRY AND SEEDS.
Corrected by Chas. E. Lorenz wholesale and retail dealer in poultry, seeds, wool, etc., Second street.

Paying Prices.

Broilers, 2 lbs. and over	20c.
Broilers, less than 2 lbs.	18c.
Chickens	11c.
Ducks, colored	11c.
Ducks, white	12c.
Turkey	12c.
Geese	10c

Retail Prices

Chickens	14c.
Geese	13c.
Turkeys	15c.

SEEDS.

Medium clover	$9.00
Mammoth clover	$9.00
Sweet clover	$6.50
Alsike	$10.00
Alfalfa	$10.00@$11.00
Timothy	$3.50
German Millet	$1.85
Blue grass	$1.40
Spring vetch	$3.75
Cane seed	$1.35
Soy Beans (yellow)	$2.50

Coshocton Produce.
Reamer's Cash Store is paying these prices for the following:

Butter	.18
Eggs	.18
Potatoes	.45
New	.50
Lard	10

Grocers are selling as follows:

Butter	.22
Creamery butter	.32
Eggs	.20
Sugar, 25 lb. sack	1.70
Cabbage, lb.	.04
Lard, lb.	.13
Potatoes	.55
New	.85

COSHOCTON HAY AND SEED
A. H. Thomson & Son
These prices are paid for the following:

Hay (loose), ton	**$15.00**
Hay (baled), ton	**15.00**
Straw (baled), ton	**7.00**

The following are sold at the prices quoted:

Oil Meal	**$ 1.85**

CLEVELAND PRODUCE
Butter.

Creamery, extra	30@30½
Fancy dairy	23@24

Eggs.

Fresh gathered	21½c.
Seconds	16c.

Cheese.

American whole milk	17@17½
Swiss, fancy	21c.

City subscribers should insist that carriers give them a receipt.

Mr. Man At the Desk

Your Brain Can't Work When Your Bowels Are Clogged.

Capitalize your full 100% brain power by ridding yourself of constipation, biliousness, that out-of-sorts feeling.

Get a 10c box of Sentanel Laxatives to-night. Take one just before bed. It'll clean out your bowels, clear up the liver, make you feel great!

Sentanel Laxatives are an all-vegetable compound put up in tablet form. Contain no calomel, no habit-forming drugs. Every ingredient a universally recognized remedy for constipation, torpid liver and all the ills that follow in their trail.

Have your family physician write us for a copy of the formula. Put it up to him. We'll stand by his decision.

Give Sentanel Laxatives a try-out to-night. Phone your druggist to send up a box, 10 doses 10c. Or, if you prefer, write us for trial package. It's free. The Sentanel Remedies Co., Inc., 5[illegible] Union Central Bldg., Cincinnati, Ohio.

It Pays to Buy for Cash

1-2 sack First Grade Flour, per sack	80c
New Potatoes, per peck	25c
Home Grown Wax or Green Beans, per lb.	5c
Home Grown Peas, per lb.	5c
New Beets, 2 bunches for	5c
Fancy Ripe Tomatoes, per lb.	8c
Bulk Coffee, per lb.	15c
Arb. Coffee, per lb.	20c
Lenox Soap, 8 bars	25c
Large Sour Pickles, per doz.	12c
Pure Lard, 2 lbs. for	25c

All kinds Fresh Fish arriving daily.

KING & ZERBE
Both phones. Free Delivery

NewspaperARCHIVE® NewspaperARCHIVE®

Try an ad in the Classified columns of the Tribune.

Wonderful Offer Made to the Sick

Relief From First Dose

COME TO OUR STORE, DEPOSIT 25c, get a 30day treatment of Dr. Burkhart's VEGETABLE COMPOUND. If it fails to relieve Kidney, Liver, Stomach Trouble or the following symptoms, such as pain in the side, back, under shoulder blade, smothering sensations, palpitation of heart, tired, drowsy feeling, weakness, nervousness, sour sick stomach, dizziness, run-down system or constipation, just bring back the empty box and we will refund your money, left on deposit if you are not satisfied. For sale and guaranteed by The Wimmer-Arnold Co., 404 Main street, No. 2 Forbes Block.

J. W. Cassingham, President
E. L. Lybarger, Vice-President

THE COMMERCIAL NATIONAL BANK

Extracts From Report to Comptroller of the Currency, May 1st, 1915.

Capital Stock .....$	100,000.00
Surplus	65,000.00
Undivided Profits...	20,526.44
Cash and Exchange	153,974.52
Loans and Bonds....	1,136,530.90
Deposits	1,037,978.98
Total Assets	1,323,505.42

Three Per Cent Interest and "Safety First"

C. H. Magruder, Cashier
C. R. Speckman, Asst. Cashier

Railway Ordered Sold.

Cincinnati, July 1.—The sale of the Cincinnati, Indianapolis and Western railway, a branch of the Cincinnati, Hamilton and Dayton system, extending from Hamilton to Springfield, Ill., is ordered in a decree entered by Judge Hollister in the United States district court here. The judgment against the road is for $5,000,000, which is the aggregate of principal and interest due on the bonds for which the Equitable Trust company is trustee.

Production Increases.

Berlin, July 1.—The Overseas News agency made an announcement concerning Germany's production of ingot steel. It said that during the month of May the production amounted to more than 1,000,000 tons, a slight increase over April. In August of 1914 the ingot steel production was 670,000 tons. Since this time it has increased steadily.

Montenegrins Invade Bosnia.

Rome, July 1.—Montenegrin troops have invaded the Austrian province of Bosnia, occupying the mountain village of Vontchero. The Montenegrins are continuing their offensive, driving northward through southwestern Bosnia, according to dispatches to the Montenegrin legation here.

Be Healthy, Happy, Vigorous

Trembling, Nervous Prostration and that Tired Feeling Vanish after a Treatment of Ambition Pills.

Every run down, weakened, tired out nervous person in Coshocton is invited to go to Wimmer-Arnold Drug Co. this very day and get a 50 cent box of Wendell's Ambition Pills.

And Wimmer-Arnold Drug Co. and dealers everywhere are authorized to refund the purchase price to every buyer if he is dissatisfied with the first box purchased.

Don't delay! Thousands have regained vigor, ambition and energy by the use of one box of Wendell's Ambition Pills.

Get them and take them for any nervous trouble, weakness, headaches, hysteria, neuralgia, exhausted vitality, sleeplessness, kidney, liver or stomach ailments, and for constipation. They will make any man feel fine, happy and vigorous from six days. Mail orders filled, charges prepaid, by The Wendell Pharmical Company, Inc., Syracuse, N. Y.

ENGLAND CLEARS ARMENIAN CASE

Admits Torpedoed Ship Was on Admiralty Business.

Washington, July 1.—Germany has begun a relentless war on all neutral ships taking contraband to England, as shown by the sinking of the Leyland line steamer Armenian carrying mules from Newport News, Va.; the destruction of the wheat ship Thistleland; the British boat Scottish Monarch, with sugar, from New York; the Norwegian bark Rotha, from Malta, and other munition, grain and food ships speeding to English ports.

The Armenian was "engaged in admiralty business" and carried no passengers, when the ship was sent down off the coast of Cornwall, England, by a German submarine after she had been hailed and had made frantic efforts to make her escape. This official information was given to Ambassador Page by the London admiralty officers, the admission that the ship was on "admiralty business" changing the entire character of the case from the standpoint of the United States.

Reports are conflicting as to the rumor of Americans who lost their lives when the vessel was torpedoed. Joseph Carter, a member of the Armenian's crew, at Cardiff, Wales, stated that but six Americans were lost, five being mule tenders and the other, a white physician who was caring for them, aboard. Other reports are to the effect that a score of Americans perished. Consul Armstrong at Bristol, giving the number as twenty-one Americans out of a total of twenty-nine who perished, eleven of them being listed as members of the crew of seventy-two. Americans frequently travel on such ships as passengers although listed on the ship's roll as members of the crew. Secretary of State Lansing announced that until more complete reports had been received from Ambassador Page as to the exact details of the sinking of the Armenian, no action will be taken.

Latest news dispatches from Avonmouth, detailing how the Armenian made efforts to escape after being ordered to stop, caused officials to believe the sinking of the vessel was accomplished in accordance with international law, and that the United States might have no reason to take up the subject with Germany, except to verify through the admiralty at Berlin the details of the Armenian's reported resistance.

Under the rules of international law it was pointed out that the Armenian which flew the British flag, as well as any neutral vessel, could be sunk for refusing to obey a warning to halt and submit to visit and search or capture. Americans aboard such a ship lose protection of their government when the vessel offers resistance.

Ambassador Page reported that the Armenian was engaged in "admiralty business," but the question of how far the vessel was under the control of the British government, by charter or otherwise, seemed to be overshadowed in the minds of officials here, by the reported resistance to capture.

There was a relaxation of tension in official quarters by the news that the Armenian apparently was resisting capture for what seemed to loom up as a possible complication in the pending negotiation over submarine warfare with Germany, appeared to be removed.

The report that the German commander had come to the surface and menaphoned the Armenian was regarded by many officials as indicating an intention to visit and search enemy ships, a principle for which the United States has been contending.

It was suggested in some quarters that the German submarine commanders now may have new orders requiring them not to torpedo any ships without warning. No cases have been reported of attack without warning in the last few weeks.

The law on the question of charter is not clear, but officials indicated it would not be a violation of American neutrality laws for an unarmed transport carrying a cargo of munitions or supplies for a belligerent government to sail from the United States, and that it never had been definitely determined whether belligerent cruisers on encountering such a vessel were to treat it as a ship of war or a defenseless merchantman.

TELLS OF ATTACK.

Member of Armenian's Crew Says Many Shots Fired.

London, July 1.—H. Benton, a survivor of the Leyland line Armenian, gave the first eyewitness story of the torpedoing of the Leyland liner off the Cornwall coast, with a loss of twenty-nine men, and the twenty Americans.

"The submarine fired shot after shot at us before she let us with a torpedo," said Benton. "Shells burst all over the deck, killing several men outright and mangling others.

"We were coming up toward the Bristol channel when we spied the German," said Benton, a native of Waterbeach, Cambridgeshire. "Captain Trickey ordered full speed ahead and began zigzagging.

"He had the submarine guessing for twenty minutes, but she was too speedy for us. The Armenian had a speed of fourteen knots. Nobody had counted on that and they were all crowded around on deck watching the chase. One shell ripped right into a crowd and blew some of the men into the water.

"We picked up the wounded the best we could and got over the side a little before she torpedoed us. The Armenian didn't last long after she was hit. She tilted up and went down stern first."

Four of the wounded in Benton's boat died before they were picked up, he said. He was not certain whether all those wounded by shell fire were rotten into the boats before the Armenian went down.

A monster submarine, larger than any ever seen in British waters, torpedoed the Armenian. "The submarine was at least 300 feet long," declared Benton. "She had a big, roomy deck and mounted several guns. She was the biggest thing of her kind I ever saw. The submarine was not submerged when she was first sighted by the Armenian. She dashed through the water at incredible speed, sending shell after shell screaming across the liner's decks while Captain Trickey was attempting to maneuver his boat and escape.

"After shells burst near the wheelhouse and killed several men, the captain brought the Armenian to," said Benton. "The submarine came alongside and her commander yelled that he would give us time to get over in the boats. While we were pulling away, the submarine's crew stood on deck and jeered at us. When we got clear, she shot two torpedoes against the Armenian's side and the steamer went down."

ATE ONLY RAW EGGS; NOW FEELING FINE

S. D. Martin of Elkton, O., suffered with stomach troubles and difficulties in his digestive tract. He lost weight and his appetite was bad.

He took one dose of Mayr's Wonderful Remedy and was swiftly restored—with one dose. Seven months later he sent an order for more, saying:

"Since taking you remedy I have not been bothered any to speak of with my stomach. Before I had bad headaches and dizzy, weak spells, of which I am almost free. I have gained fifteen pounds since taking the one dose. It is not that I need the medicine now that I am sending. I am simply going to take it as a preventive. My wife induced a lady friend to try it. She had been eating only a raw egg or cracker or two, and often could not keep them down. This lady used your remedy and it has almost cured her."

Mayr's Wonderful Remedy gives permanent results for stomach, liver and intestinal ailments. Eat as much and whatever you like. No more distress after eating, pressure of gas in the stomach and around the heart. Get one bottle of your druggist now and try it on an absolute guarantee—if not satisfactory money will be returned.

Are You Seeking Bargains

25 lbs. Arb. Gran. Sugar $1.60 with 3 lbs. Snyder's Famous 30c Coffee or 2 lbs. Coffee and 1-2 lb. Tea 40c. Sugar will be higher.

Fresh, grassy Country Butter 20c lb.

Good Grade Flour 25 lb. sack 85c.

Pure Sugar Mixed Candy 7c lb.

Quart Jar Extra Large Queen Olives 22c.

1 lb. Can Red Salmon (high grade) 20c.

Look us up—We can save you money.

The Snyder Grocery & Coffee Co.
Frank C. Ayres Mgr.
2 Doors E. City Hall

FREE TROUSERS

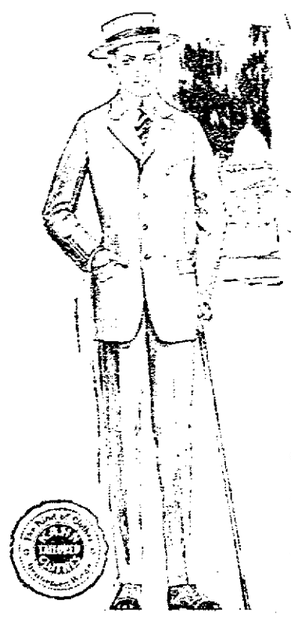

With every Spring weight suit of

Kahn-Tailored-Clothes

$20 to $45

sold within a limited time, we are giving as a sales-stimulant, an extra pair of trousers without charge.

Just pay us the price of a single suit—and when you open up the box there'll be TWO pairs of trousers in it.

Note: This offer does not apply to suits of "Tropicrash," Silk, Linen, Mohair or Palm Beach.

Lynde & Gosser

"On The Square"

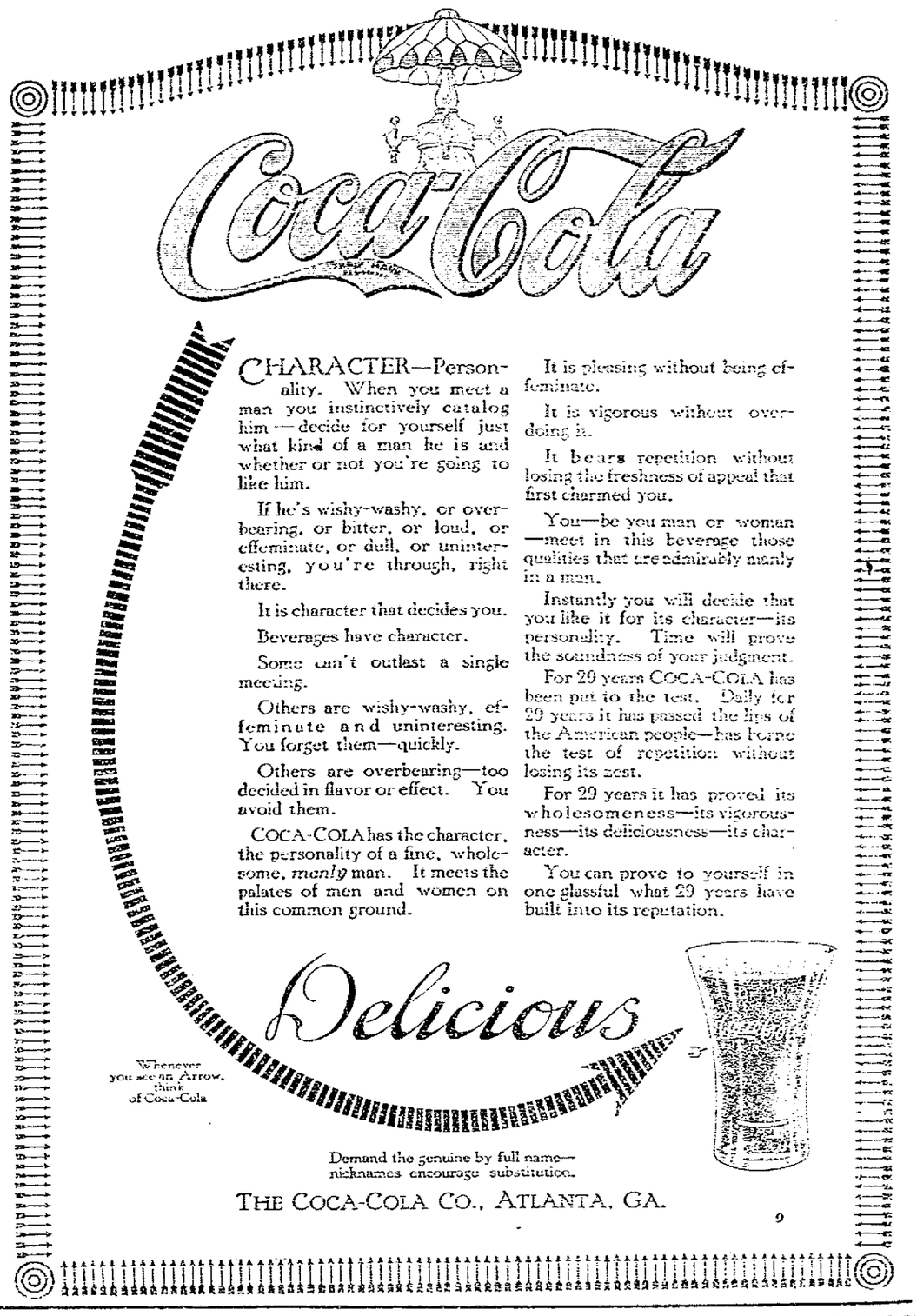

TRY AN AD IN THE TRIBUNE CLASSIFIED COLUMNS

Every Day A Good Day

At the big department store. There are reasons. Reliable merchandise at reasonable prices with always a few specials added to make EVERY DAY of special interest to you. Take Advantage of these specials and buy real merchandise from a larger store and a larger assortment.

ANY LADIES' SUIT	ANL LADIES' COAT IN OUR STORE	ANY LADIES' SUIT
in our store that sold at $19.50 and $22.50 **$9.75** Just a few numbers left but the greatest values ever offered.	Make your choice from coats that sold at $17.50 $19.50 and $22.50 **$9.75**	in our store that sold at $25, $27.50, $30, $32.50, $35 and $40 will be seen in very good numbers mostly Wooltex, at **$14.75**

AS ADVERTISED

For this week throughout our store (special prices prevailing in every department) mentioning a few of our EVERYDAY values of interest to you.

15c Ripplette Ideal summer wash goods for women and children's dresses 12 1-2c	18c Striped Madras and Pongee Men and women's shirtings at 15c	25c Organdie Raye A new special shipment in very pretty figured patterns at 17c	EXTRA GOOD VALUES In new white goods at 25c
50c Men's all silk fancy bordered Handkerchiefs Extra sizes at 25c	$1.25 Umbrellas For men and women at 95c	One table of Ladies' Waists in white and candy striped at 69c	SPECIAL $1.00, Women's House Dresses at 89c
1-3 OFF On all ladies-Silk Dresses	$1.00 Petticoats Deep comb, flouncing at 89c	$1.25 Children's fancy Gingham Dresses Very prettily made at 95c	All $1.25 Women's House Dresses at 98c

Notice: Store Will Be Closed Every Thursday Afternoon During July and August.

THE MONROE STEELE CO.

Reliable and Progressive. Coshocton's Leading Retailers

NEWSPAPER ARCHIVE®